Digitized by the Internet Archive
in 2012 with funding from
University of North Carolina at Chapel Hill

http://archive.org/details/wescomb1959west

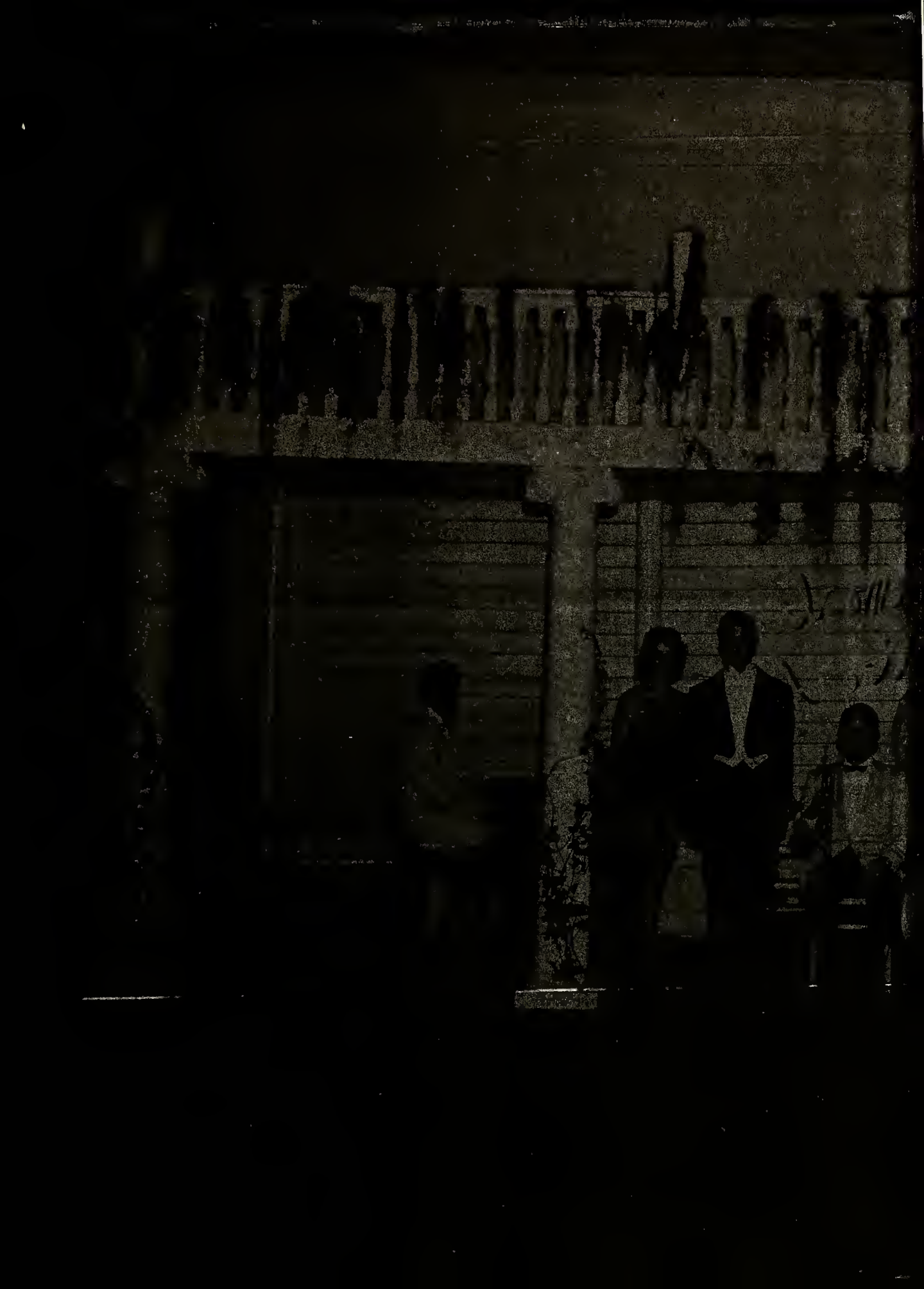

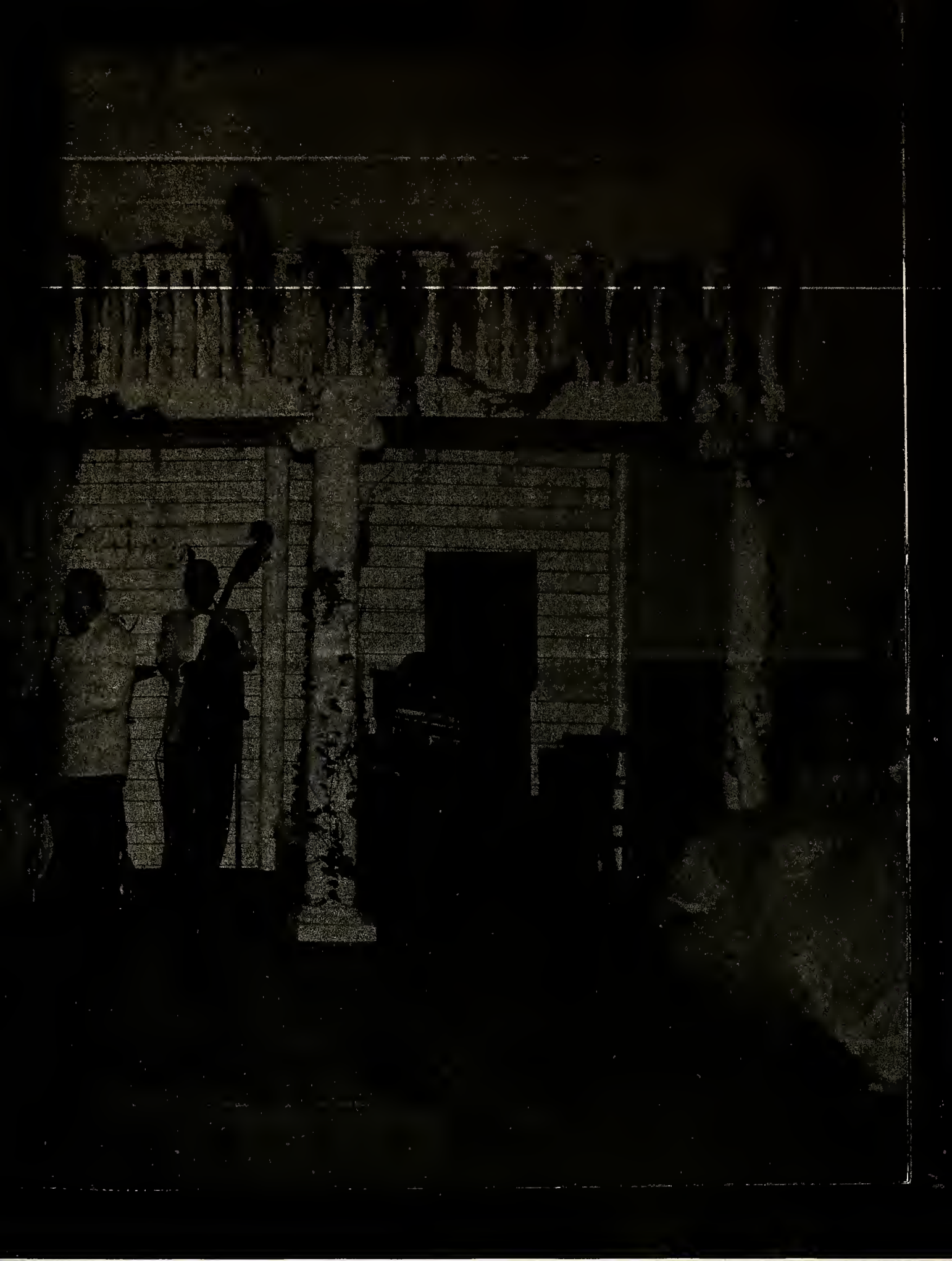

The Senior Class
Presents the
1959 Wescomb
To You

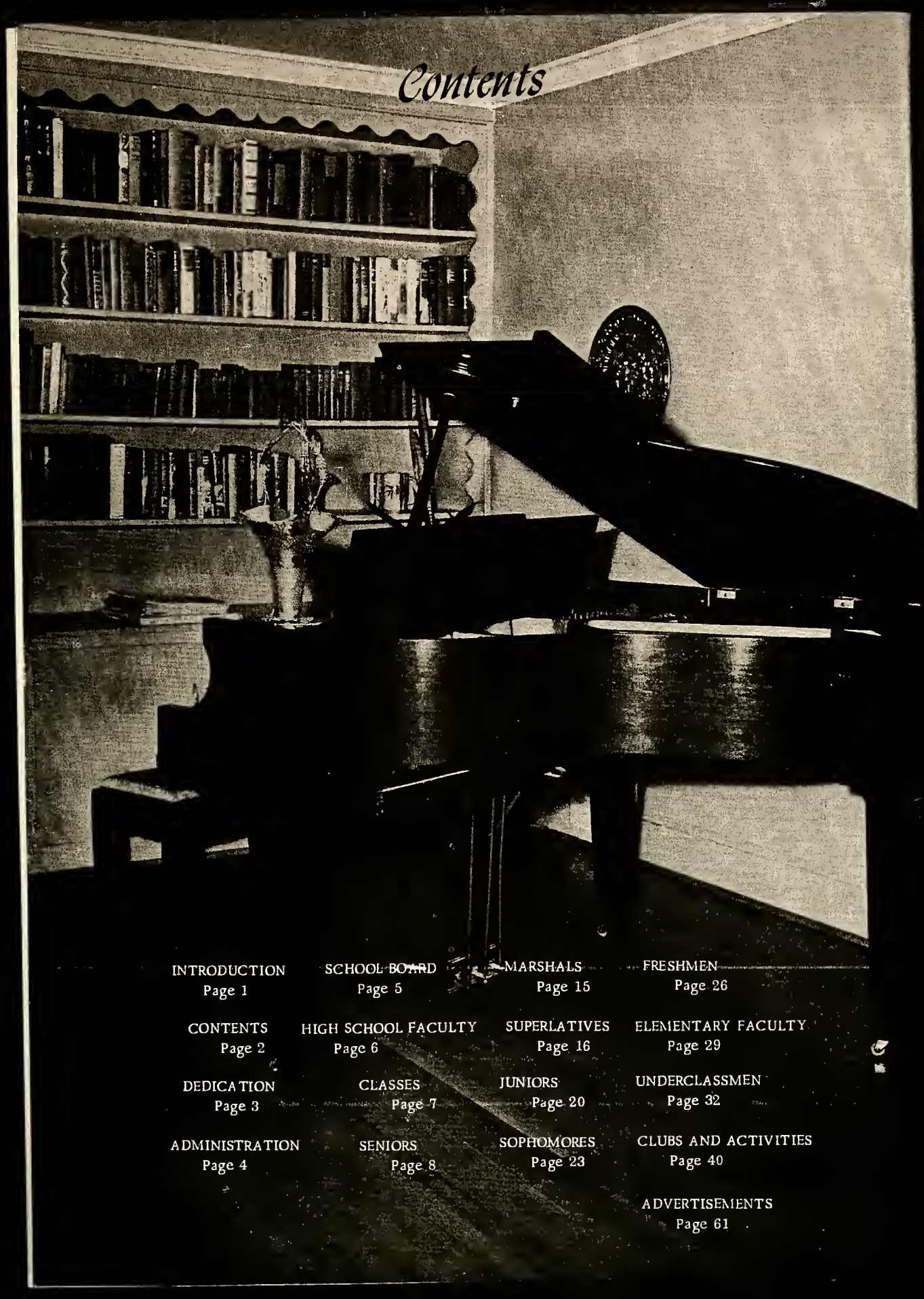

Contents

INTRODUCTION Page 1

CONTENTS Page 2

DEDICATION Page 3

ADMINISTRATION Page 4

SCHOOL BOARD Page 5

HIGH SCHOOL FACULTY Page 6

CLASSES Page 7

SENIORS Page 8

MARSHALS Page 15

SUPERLATIVES Page 16

JUNIORS Page 20

SOPHOMORES Page 23

FRESHMEN Page 26

ELEMENTARY FACULTY Page 29

UNDERCLASSMEN Page 32

CLUBS AND ACTIVITIES Page 40

ADVERTISEMENTS Page 61

Dedication

For helping to lay the foundation for our academic, moral, and social activities, we, the Senior Class of 1959, representing the fruits of her untiring efforts and devotion, do hereby respectfully dedicate the 1959 Wescomb to Miss Annie Mears.

Administration

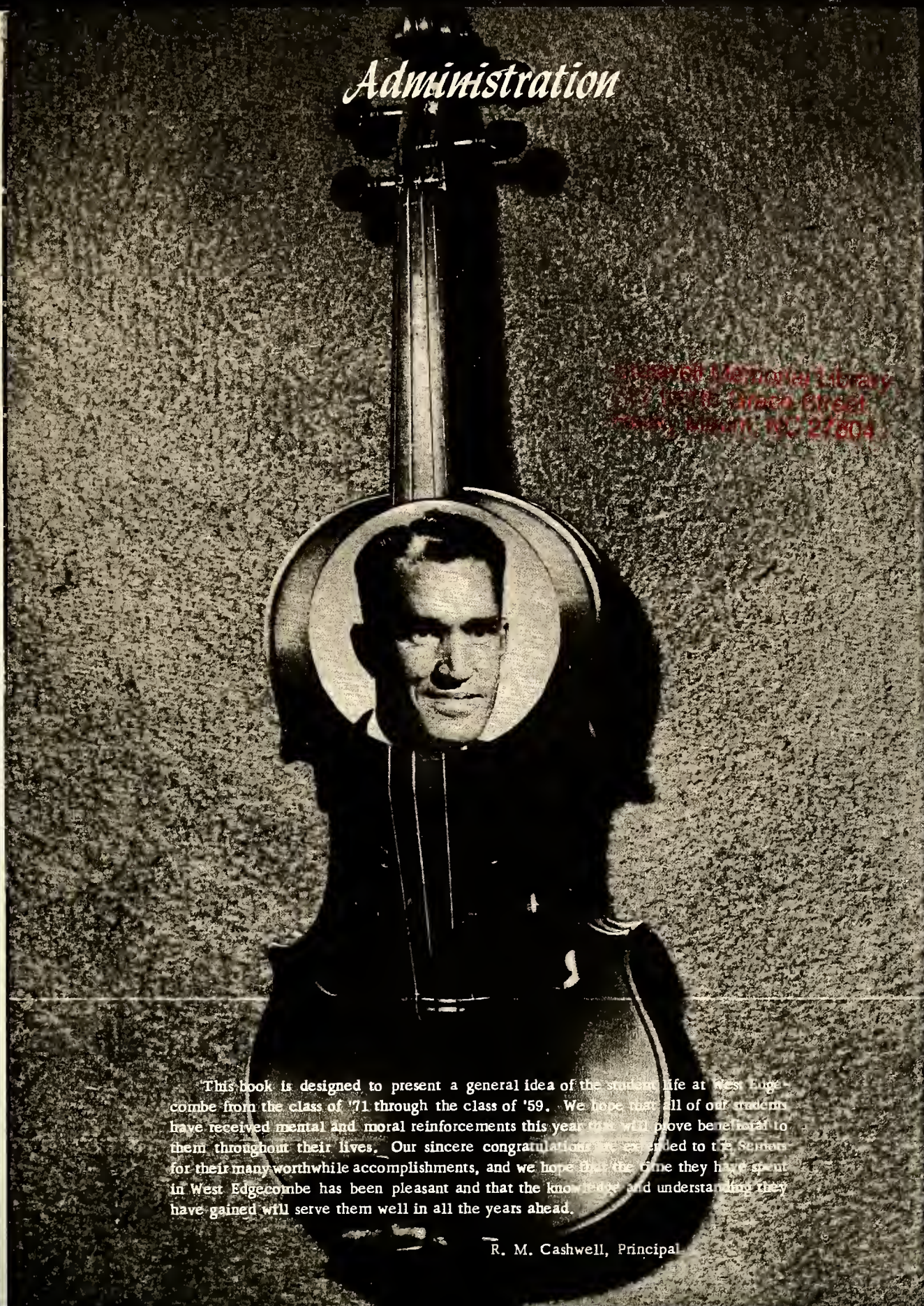

Stanford Memorial Library
[illegible] Street
Stanford, NC 27804

This book is designed to present a general idea of the student life at West Edgecombe from the class of '71 through the class of '59. We hope that all of our students have received mental and moral reinforcements this year that will prove beneficial to them throughout their lives. Our sincere congratulations are extended to the Seniors for their many worthwhile accomplishments, and we hope that the time they have spent in West Edgecombe has been pleasant and that the knowledge and understanding they have gained will serve them well in all the years ahead.

R. M. Cashwell, Principal

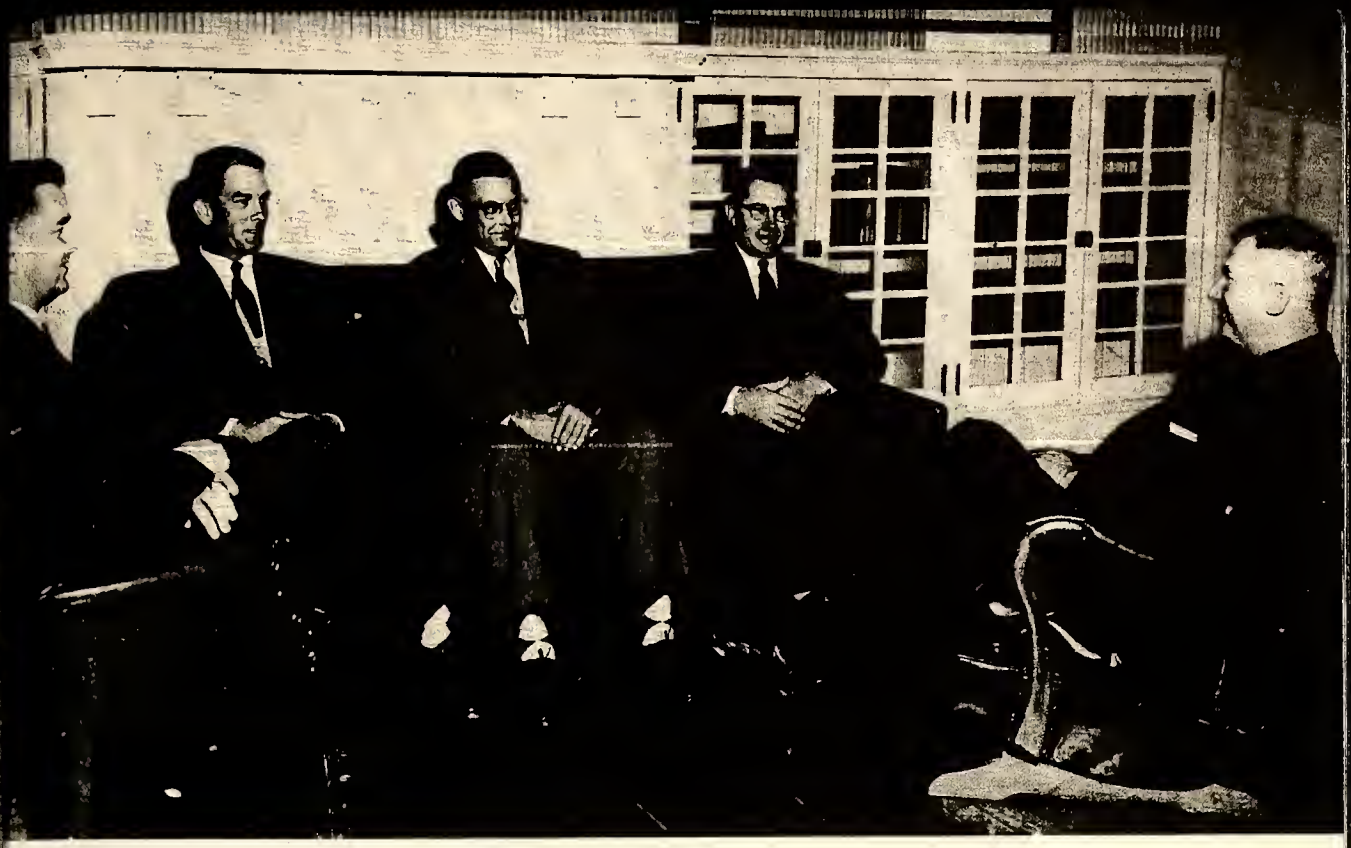

SCHOOL BOARD

MORRIS S. CLARY
Superintendent of Edgecombe County Schools

DORIS BATTS
Secretary

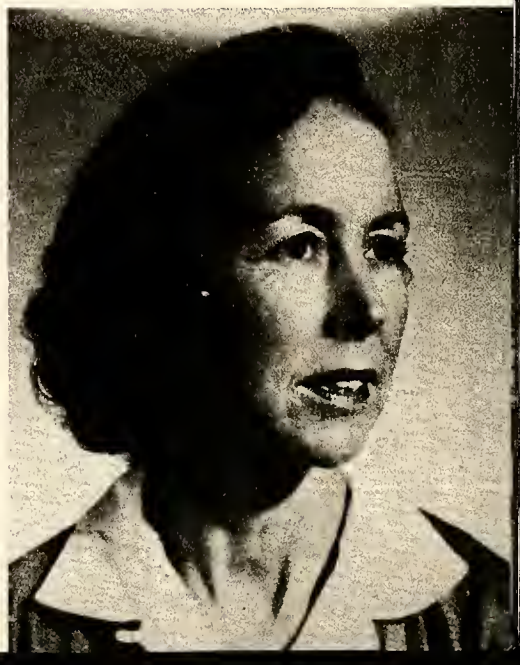

MISS LYNETTE MANGUM

MISS LOUISIANNA HURDLE

MISS BEULAH BRAKE

MR. JOHN BENGEL

MRS. GERTRUDE COCOWITCH

MR. KELLY BYRUM

MRS. EVELYN JONES

MRS. CHARLOTTE FORREST

MISS PATSY MOORE

MRS. MARJORIE BYRUM

MRS. THERESA BROWN

MR. FRED LANGFORD

MISS JOYCE THIGPEN

MRS. CORNELIA DOZIER

Senior Class Officers

President - - - - - - - - - - - HOWARD BRAKE
Vice President - - - - - - - - - HENRY BRAKE
Secretary - - - - - - - - - - - ALICE WALTERS
Treasurer - - - - - - - - - - NORMA BRASWELL

HENRY BRAKE

Marshal 4; Beta Club 2-4; Science Club 2-4; Glee Club 1-4; 4-H Club 1-4, Officer 3,4, County Poultry, Cotton Winner 2-4, District Poultry Champ 4, Senior Achievement Winner 4, State Club Week 3,4, Electric Congress 4, Dairy Judging Team 1-4; Class Officer 1,4; Superlative 4; Eagle 4; Bus Driver 3,4; We Hi 1-4; Annual 4; Runner-Up Mr. WE 1.

LOU MOORE

Runner-Up Voice of Democracy Contest 3; Annual 3,4, Editor 4; Cheerleader 3, 4, Head 4; Student Council 2,3; Class Officer 2; Science Club 2-4; Glee Club 1-4; We Hi 2; 4-H 1,2; FHA 1-4, Officer 3; Library Club 3,4; Assistant Scorekeeper 1.

HOWARD BRAKE

Beta Club 2-4, Officer 4; God and Country 3; Eagle 1; Glee Club 1-4; Science Club 2-4, Officer 4; 4-H Club 1,2, Officer 2; Bus Driver 3,4; Wescomb 1-4, Business Manager 4; FFA 1, Officer 1; Class Officer 1,3,4; Mr. WE; Superlative 4; Basketball 4; Baseball 3,4.

NORMA BRASWELL

Beta Club 2,3,4, Officer 4; We Hi 3,4, Editor 4; Girls' State Delegate 3; Class Officer 1-4; Marshal 3; Glee Club 1-4; May Court 3; FHA 1-3, Officer 3; Superlative 4.

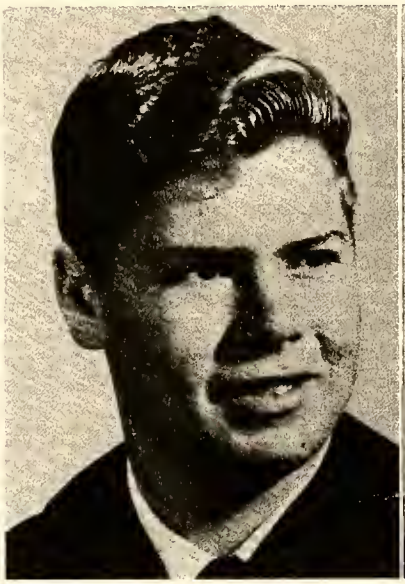

RICHARD FLOOD

Glee Club 1,2; Science Club 2,4; FFA 1,2,3, Officer 3; Public Speaking 3; Student Council 3,4; Bus Driver 4, Substitute 3; Baseball 2,3,4; We Hi Staff 4; Wescomb 4; Superlative 4.

PATRICIA LYNCH

DAR Citizenship Award 4; Glee Club 1-4; Student Council 1,2; FHA 1-4, Reporter 4; Annual 4; Library Club 3,4; Evening Telegram Reporter 4; We Hi Staff 4; Music Club 1; Superlative 4; Glee Club Accompanist 4.

GEORGE MOORE

Basketball 1-4; Junior Varsity 1,2; Baseball 1-4; FFA 1,2; Glee Club 1,2,3; 4-H Club 1-4.

PATSY EDWARDS

Glee Club 1-4, Officer 4; Annual Staff 4; 4-H Club 1,2; FHA 1,2,3; Student Council 2,3; We Hi Staff 4; Bus Monitor 3.

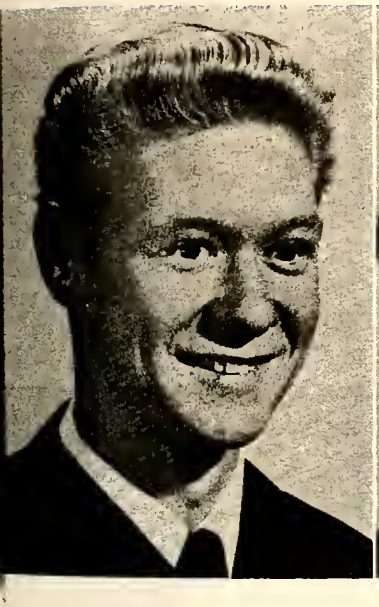

THAD STEIN

Basketball 1-4, Junior Varsity 1,2; Baseball 3,4; Bus Driver 4, Substitute 3; FFA 1,2,4, Beef and Swine Teams; Glee Club 1; 4-H Club 1,2,3; Science Club 1,2; Student Council 1,3.

DONNA KINKEAD

Beta Club 2-4, Officer 3; Annual Staff 4; Student Council 2; Class Officer 1, 3; Glee Club 1-4; FHA 1,2; Library Club 1; May Day Attendant 3.

JOHN BURGESS

Basketball 1,2,3, Junior Varsity 1,2; Basketball Camp 1; Baseball 1; Wescomb Staff 4; We Hi 4; 4-H Club 1-4; FFA 1,2,4; Bus Driver 3,4, Substitute 2.

CHARLOTTE WILLIAMS

Beta Club 2,3,4, Officer 4; Annual Staff 3,4; Bus Driver 4, Substitute 3; Class Officer 2,3; Basketball 1-4; Glee Club 1-4; Science Club 2; Student Council 1-4, Officer 4; Superlative 4.

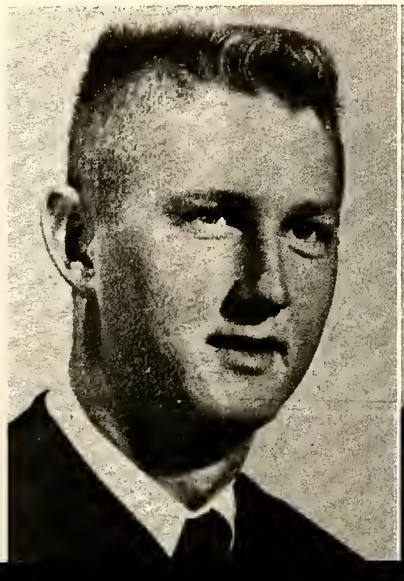

JAMES DAUGHTRIDGE
Bus Driver 4, Substitute 3; Glee Club 1; Science Club 4; FFA 1-4; 4-H 1-4.

MINNIE RAYNOR
Superlatives 4; Annual Staff 4; We Hi Staff 4; FHA 1,2; Glee Club 1-4; Science Club 2.

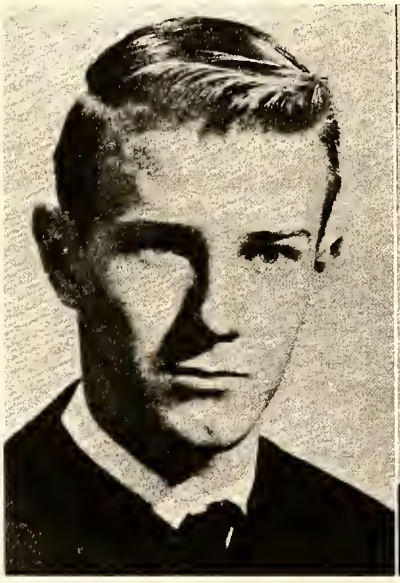

JAMES WARD
4-H Club 1-4; Glee Club 1-3; Science Club 4.

BETTY LAND
Bus Driver 4, Substitute 3; FHA 1; Glee Club 1-4; Science Club 2-4; Basketball 3,4, Junior Varsity 1,2; Library Club 1; We Hi Staff 4; 4-H Club 1; Wescomb 4.

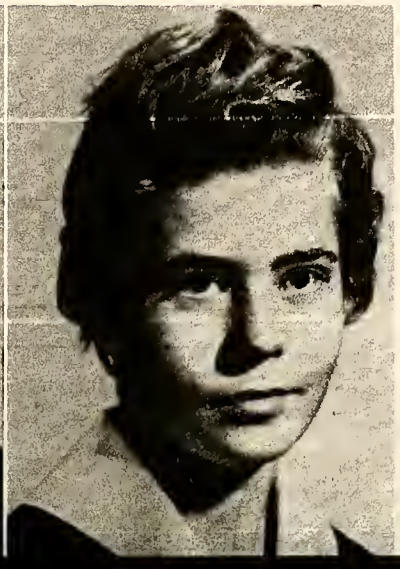

LEON MORRIS
FFA 1-4; Glee Club 1-3.

ALICE WALTERS
Beta Club 3,4, Officer 4; 4-H 1; Marshal 3; Student Council 3; Library Club 3; FHA 1-3; Class Officer 4; We Hi Staff 4.

L. C. PIERCE

FFA 1,2, Beef and Swine Judging Teams 1,2, Tool Judging Team 1; Glee Club 1,2,4; 4-H Club 1,3,4; Science Club 2-4; Student Council 1,2; Wescomb 4; Superlative 4; Basketball and Baseball Manager 4.

MARTHA PRICE

Chief Marshal 3; Beta Club 2-4; Science Club 2; 4-H Club 1; We Hi Staff 3; FHA 1-2; Library Club 3,4; Class Officer 2, 3; Student Council 1.

ROBERT QUINCY

Class Officer 2; Teen-Age Driving Rodeo 3; FFA 1-2, Officer 1,2; Superlative 4; Wescomb 4; We Hi Staff 4; Glee Club 1-2; Science Club 2-4; Bus Driver 4, Substitute 3.

BETTY JO HERRING

Wescomb 4; We Hi 4; Cheerleader 4; Glee Club 1-4, Officer 4; FHA 1-3; 4-H Club 1,2; Beauty Pageant 1; Junior Varsity 3; Miss Spring 2; Superlative 4.

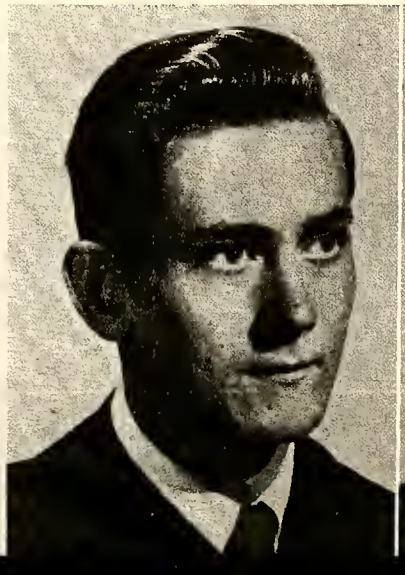

GEORGE POWELL

FFA 1,2,4, Officer 4; 4-H Club 1,2; Glee Club 1,2; Tool Judging Contest 1.

LINDA JOHNSON

Glee Club 1-4; Library Club 1-2; 4-H Club 1-2.

RAYMOND ERVIN
4-H Club 1; FFA 1-4; Bus Driver 3-4; Glee Club 2-4.

RUBY FORBES
Glee Club 1-4; FHA 1; 4-H Club 1-4; Science Club 2-4; Library Club 1-3; We Hi Staff 4; Basketball 1-4; Junior Varsity 1,2; Annual Staff 4.

GEORGE TAYLOR
FFA 1-4; 4-H Club 1; Glee Club 1; Bus Driver 4.

PEGGIE PROCTOR
Basketball 1-4; Glee Club 1-4; FHA 1, 2; Library Club 1, 2; Student Council 3; We Hi Staff 4; Junior Varsity 1,2; Annual Staff 4.

ELMO POWELL
FFA 1-4; Glee Club 1,2,4; Bus Driver 2-4; 4-H Club 1-4.

BOBBY JACKSON
4-H 1-4, Officer 1; FFA 1-4; Glee Club 1; Science Club 1,2.

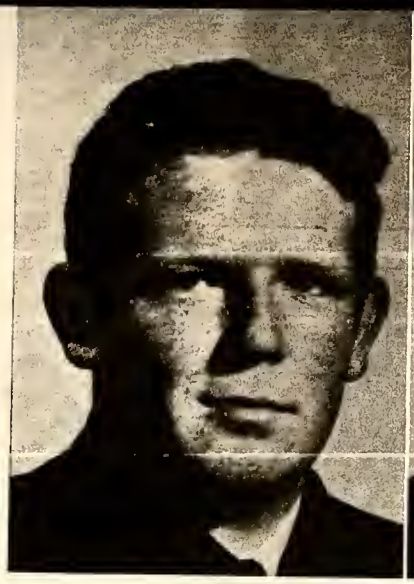

JAMES WOODALL
Transfer Student; 4-H Club 1-4; Science Club 4.

BETTY JEAN WEAVER
Annual Staff 4; We Hi Staff 4; FHA 1; Library Club 1-4, Officer 2; 4-H Club 1; Glee Club 1-4.

RAY GAY
Bus Driver 4, Substitute 3; 4-H Club 1, 2; FFA 1-4; Glee Club 3,4.

CLARA MILLWOOD
Annual Staff 4; We Hi Staff 4; Cheerleader 4; Superlative 4; FHA 1-4; Glee Club 1-4; 4-H Club 1.

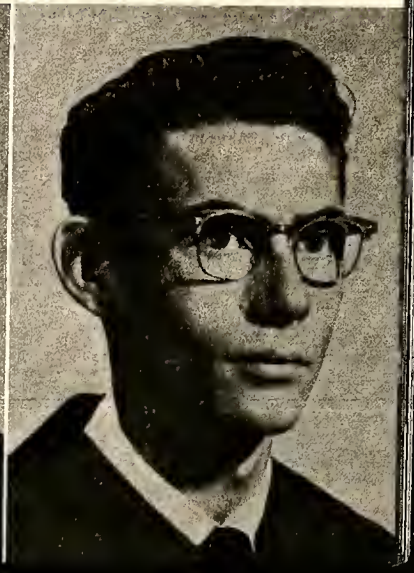

ELWOOD POPE
Bus Driver 4, Substitute 3; FFA 1-3; 4-H Club 1-3; Basketball 1-4, Junior Varsity 1,2, Camp 1, Co-Captain 4; Wescomb Staff 4; We Hi Staff 4; Baseball 1-4; Glee Club 1.

ISAAC TYNDAL
Bus Driver 3,4; 4-H Club 1; Glee Club 2-4; FFA 1-4.

"Young at Heart"

Minnie Raynor
James Ward
Alice Waters
James Daughtridge
Donna Kinkead

Henry Brake
Lou Moore
George Taylor
Martha Price
Howard Brake

Norma Braswell
Raymond Ervin
Betty Jo Herring
James Woodall
Patsy Edwards

Richard Flood
Patricia Lynch
Bobby Quincy
Thad Stein
Ray Gay

Mascots

Lynnie Sullivan

Kim Denson

MARSHALS

Chief - MARTHA PRICE
DONNA KINKEAD
ALICE WALTERS
NORMA BRASWELL
HENRY BRAKE
HOWARD BRAKE

Best All-Around

"Everything happens to everybody
sooner or later...
if there is time enough."

CHARLOTTE WILLIAMS
HOWARD BRAKE

Cutest

"Every day should be passed as
if it were to be our last."

CLARA MILLWOOD
THAD STEIN

Best-Looking

"Handsome were the boys then,
and girls were gay."

MINNIE RAYNOR
ROBERT QUINCY

Most Courteous

"It is a very hard undertaking
to seek to please everybody."

PATRICIA LYNCH
RICHARD FLOOD

Best-Dressed

"Style is the dress
of thoughts."

BETTY JO HERRING
HENRY BRAKE

Most Likely to Succeed

"He has achieved success who has lived well,
laughed often and loved much."

MARTHA PRICE
HOWARD BRAKE

Most Dependable

"Better three hours too soon
than a minute too late."

PATRICIA LYNCH
RICHARD FLOOD

Most Valuable to the School

"Life has a value only when
it has something valuable
as its object."

CHARLOTTE WILLIAMS
HOWARD BRAKE

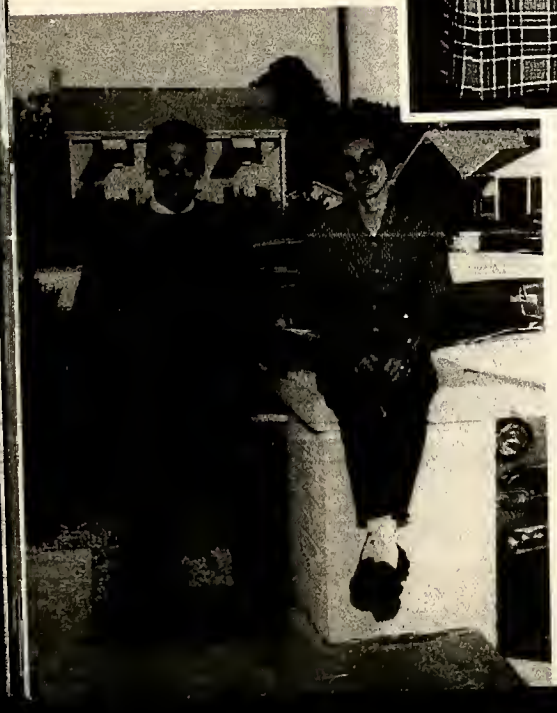

Most Popular

"Popularity? It is glory's small change."

NORMA BRASWELL
ROBERT QUINCY

Most Athletic

"When the One Great Scorer comes to write
against your name -
He marks – not that you won or lost
- but how you played the game."

CHARLOTTE WILLIAMS
GEORGE MOORE

Most Talented

"There is no substitute for talent.
Industry and all the virtues are
of no avail."

L. C. PIERCE
MINNIE RAYNOR

Most Studious

"There studious let me sit,
And hold high converse
with the mighty dead."

MARTHA PRICE
HOWARD BRAKE

Junior Class Officers

Braswell Memorial Libra
727 North Grace Street
Rocky Mount, NC 27804

President - - - - - - - - - - - - JAMES STOCKS

Vice President - - - - - - - - - CAROLE BROWN

Secretary - - - - - - - - - - - - - ANN BATTS

Reporter - - - - - - - - - - - - - - JUDY BIGGS

Treasurer - - - - - - - - - - - - - JACKIE LAMM

Assistant - - - - - - - - - JEANNIE HUDSPETH

VIRGINIA BRAKE
BETTY ANN COCKRELL
BETTY CRISP
ANN HARRELL

JEANNIE HUDSPETH
GINGER JONES
VIRGINIA LANCASTER
MARY ANN LANGLEY

SONYA LEWIS
BETTY MOORE
LINDA MOSELEY
CARRIE POLLARD

MATTIE PRICE
FRANCES ROOKS
HAZEL VESTER
DOUG BRADLEY

HERMAN COLEY
FRANKLIN DAUGHTRIDGE
HAYWOOD DAWSON
JAMES ERVIN

BILLY HASSELL
CARL HIGHSMITH
B. C. IVEY
MERVIN JENKINS

WILLIAM LANGLEY
ALTON LANGSTON
CLARENCE MEDLEY
CLARENCE MILLWOOD

JACOB POPE
ED SCHULTZ
ELMER LEE TAYLOR
FATE TOLSTON

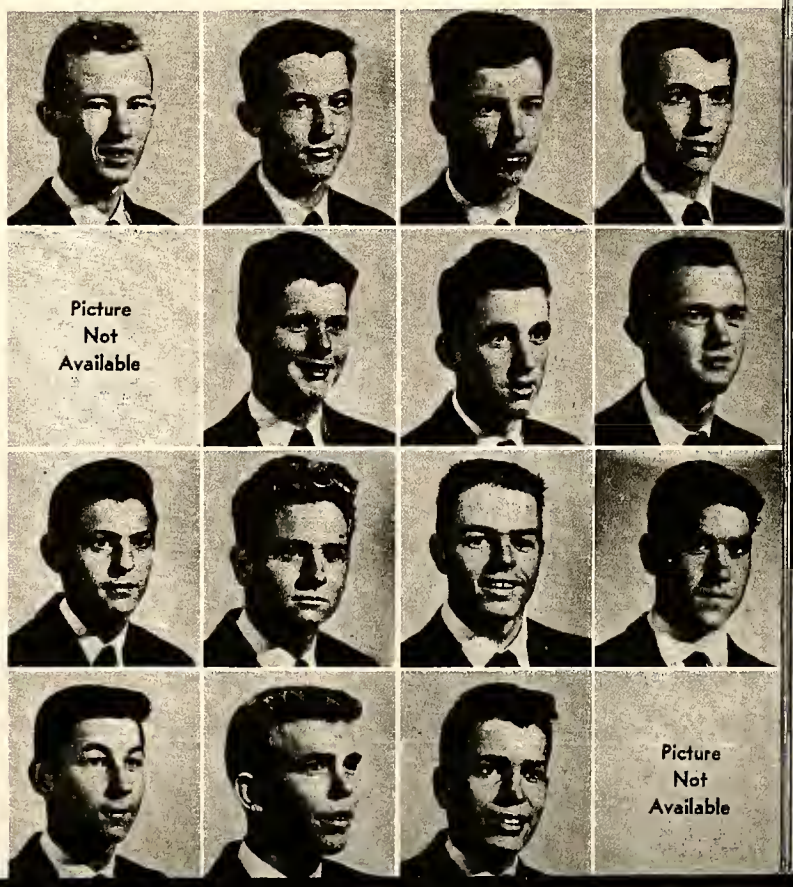

PATRICIA ADAMS
ANN BATTS
JUDY BIGGS
CAROL BROWN

MARY JO BULLUCK
JUDY COLLINS
RUBY JO DOVE
PATRICIA GAY

PEARL JOYNER
MARGARET LANCASTER
JACKIE LAMM
KAY LAND

MARIE LEWIS
ELLA LYNN
CLEO McCLAIN
JEWELL NEWSOME

VELMA PARKER
JANETTE PRIDGEN
CAMILLA PROCTOR
LEON CALHOUN

LARRY GARDNER
JOSEPH GURGANUS
GERALD HICKS
JOHN JONES

RAY JOYNER
PHILLIP MANNING
JAMES STOCKS
TOMMY TURNER

Sophomore Class Officers

President - - - - - - - - - - - - - - - PAT WEAVER
Vice President - - - - - - - - - - - - JEAN BRAKE
Secretary - - - - - - - - - DIANNE EDMONDSON
Reporter - - - - - - - - - - - - - - - JUDY IVEY

Emma Jean Jones
W. G. Batts
Betty Lois Johnson
Jon Silberhorn
Barbara Higgson

William Henry Killebrew
Diane Edmondson
Billy Webb
Patsy Davis
Doug Jones

William Webb
Mary Ellen Adkins
Ike Daniels
Jean Brake

Jimmy Moseley
Frankie Speight
George Herron

Edward Holloman
Patricia Weaver

Hazel Tyndal
Frank Lancaster

Marvin Woodall

Ted Ricks
Frances Leonard
Jimmy Lewis

Millicent Carraway
Curtis Tucker
Joyce Evans
Wayne Walston

Carolyn Hill
Ida Ruth Proctor
Evon Carter
Dot Bottoms
Shirley Davis

Donald Hayes
Linda Lancaster
Joe Wall
Beth Reason
Phillip Brown

Jackie Kinkead
Jimmy Crickmore
Anne Garrett
Roy Morgan
Christine Braswell

Carlton Daniels
Portia Rose
Bishop Lancaster
Judy Simmons

Janice Everette
Teddy Williams
Nancy Bunn

Marvin Turner
Virginia Cherry

Tommy Padgett

J. W. Daughtridge
Judy Ivey

Tommy Brake
Carol Luper
Johnnie Daughtridge

Eugene Braswell
Laura Jo Proctor
Felix Jackson
Ruth Trevathen

Dolores Pearce
Nell Simmons
Janet Wallace
Janice Batts
Patricia Flood

Freshman Class Officers

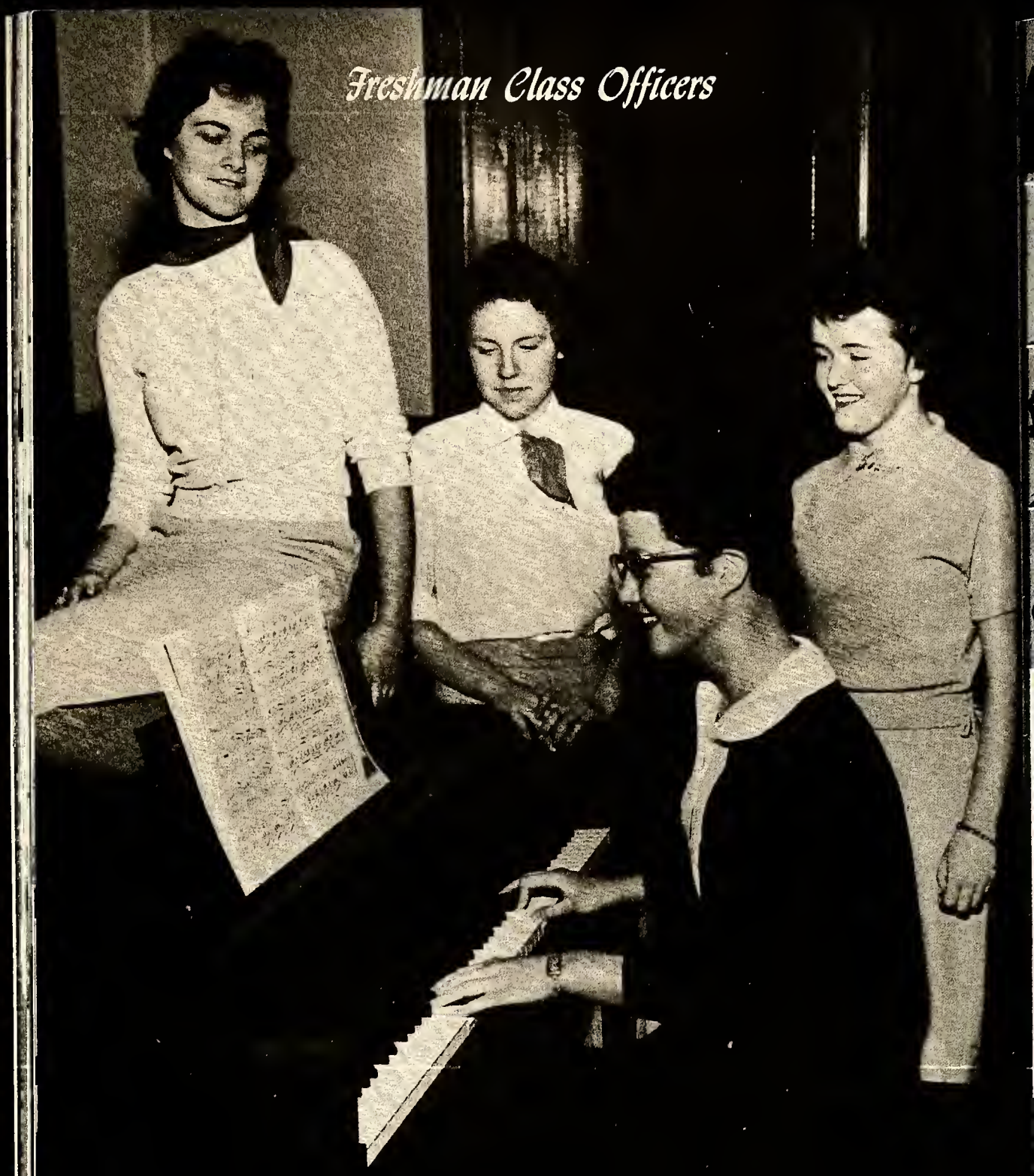

President - - - - - - - - - - - - BARBARA WRENN

Vice President - - - - - - - - - ANGELA LOGAN

Secretary-Treasurer - - - - - - - MARY REGES

Reporter - - - - - - - - - - BETH LANCASTER

Carlette Bottoms
Kaye Everette
Angela Logan
Kenneth Worrell

Myrtle Pope
Beth Lancaster
Carolyn Worrell
J. F. Lancaster

Barbara Wrenn
Becky Newsome
Alice Faye Tate
Steve Speight

Mary Alice Ervin
Claudia Fields
Mary Reges
George Brake

Kay Bradley
Tommy Salter
Margie Tucker
Mike Proctor

Linda Driver
Joe Walker
Mavis Parrish
Sherwood Keel

Gloria Harrell
Johnny Manning
Bessie Scott
Willie Tyndal

Brenda Varnell
Jimmy Webb
Judy Cherry
Wayne Lewis

Edna Forbes
Jimmy Hudspeth
Joyce Williams
Larry House

Lois Smith
Lemuel Summerlin
Shirley Williams
Floyd Batts

Nyoka Winders
Jon Perry
Billie Jo Beddingfield
Jimmy Lynch

Melba Pridgen
Steve Logan
Carol Pridgen
Jimmy Brake

Judy Rivenbark
Terry Marks
Linda Turner

Braswell Memorial Library
727 North Grace Street
Rocky Mount, NC 27804

Ann Land
Jimmy Rowe
Penny Williams
Rene Steiner

Barbara Peele
William Taylor
Anne Breedlove
Harry House

Mary Brown
Tommy Colbert
Marie Britt
Carolyn Johnston

The District I Rally of the North Carolina Association of the Future Homemakers of America was held in the high school auditorium October 11, 1958.

Elementary

MRS. PARKER
MISS BATTS
MRS. MORGAN
MRS. CAUSEY

MRS. MANGUM
MRS. WARRINGTON
MRS. BRAKE
MRS. THURMOND

MISS CARRAWAY
MISS KNIGHT
MISS MEARS
MISS WILSON

MISS WORSLEY
MRS. JACOCKS
MRS. EAKIN
MRS. THOMPSON

MRS. GORHAM
MRS. HERRINGTON
MR. FREEMAN
MRS. BARKLEY

MRS. PAGE
MRS. BONE
MISS BONE
MRS. PEED

MRS. TEAGUE
MRS. WEBB
MISS PROCTOR
MRS. GREATHOUSE

7

6

5

4

3

2

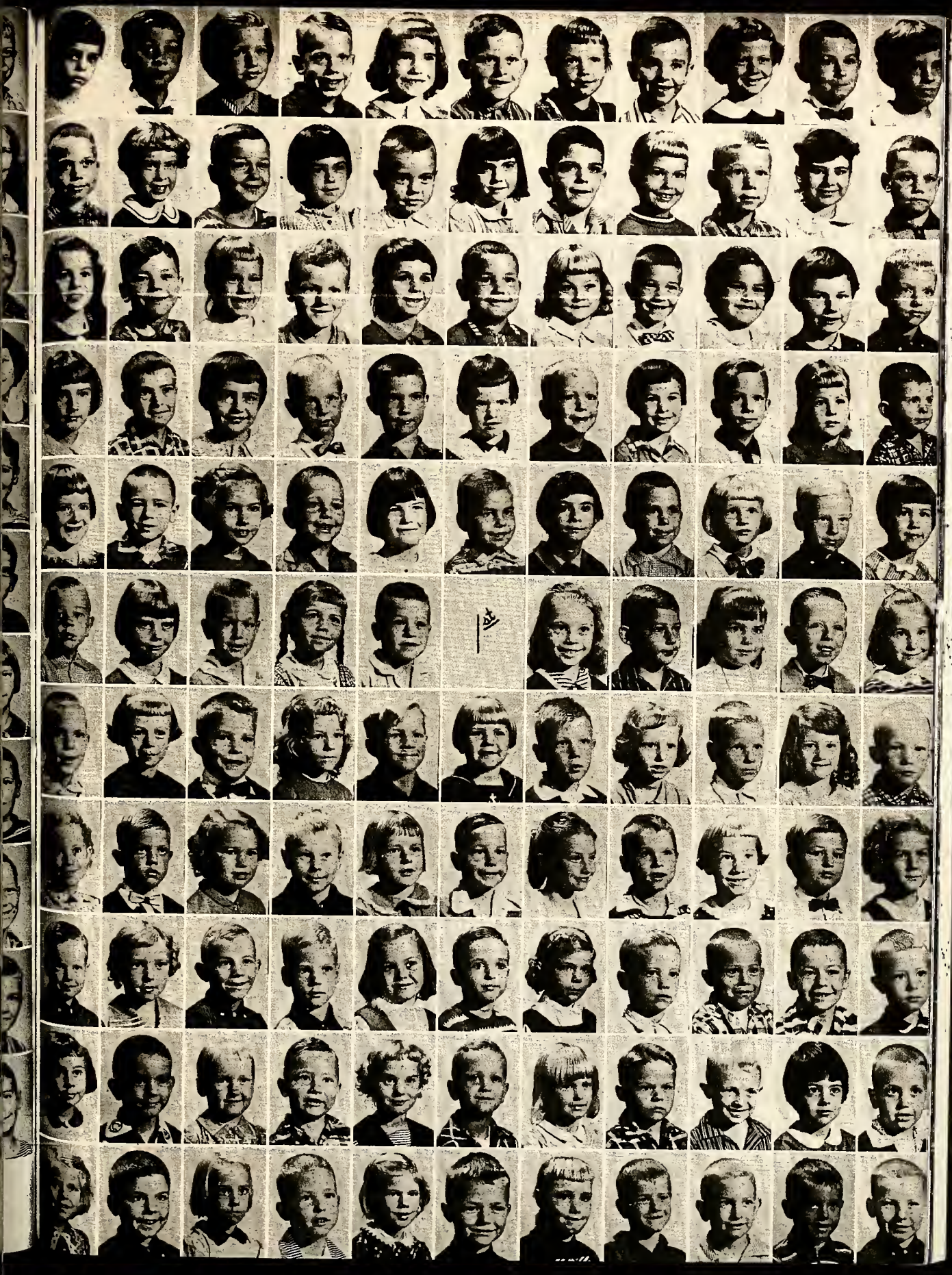

This is your year . . .

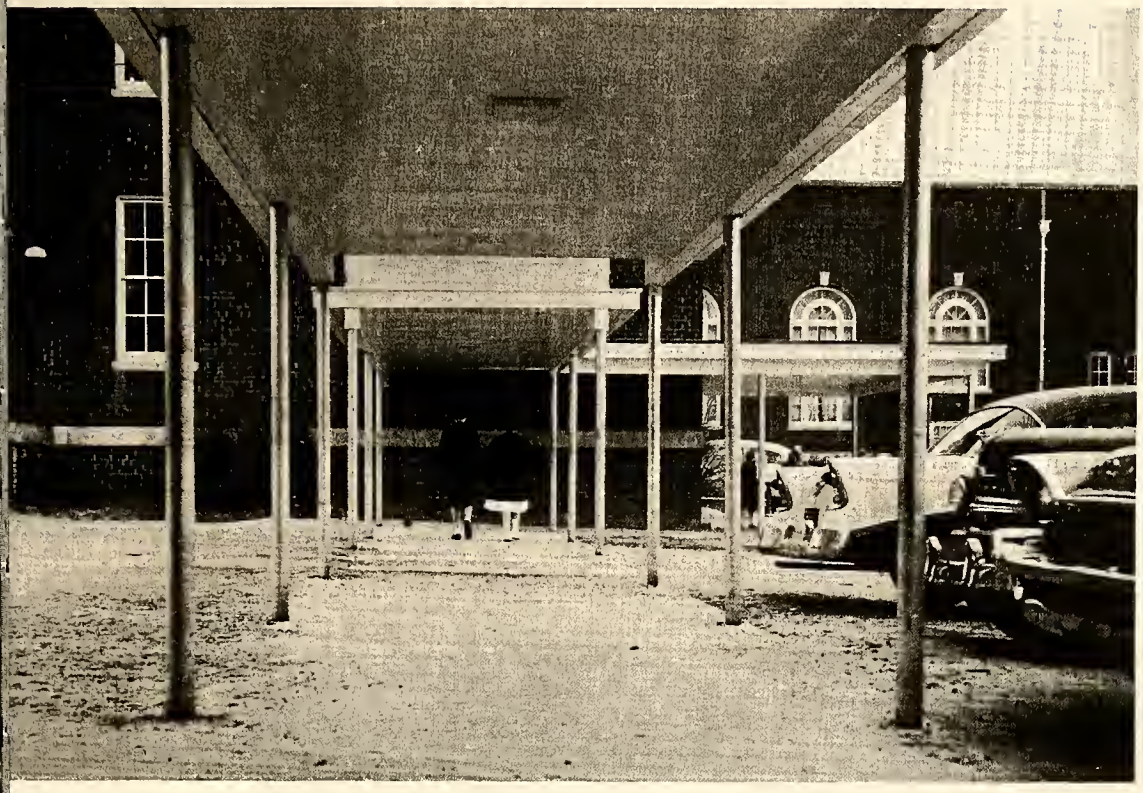

. . . at West Edgecombe

Mr. and Miss West Edgecombe

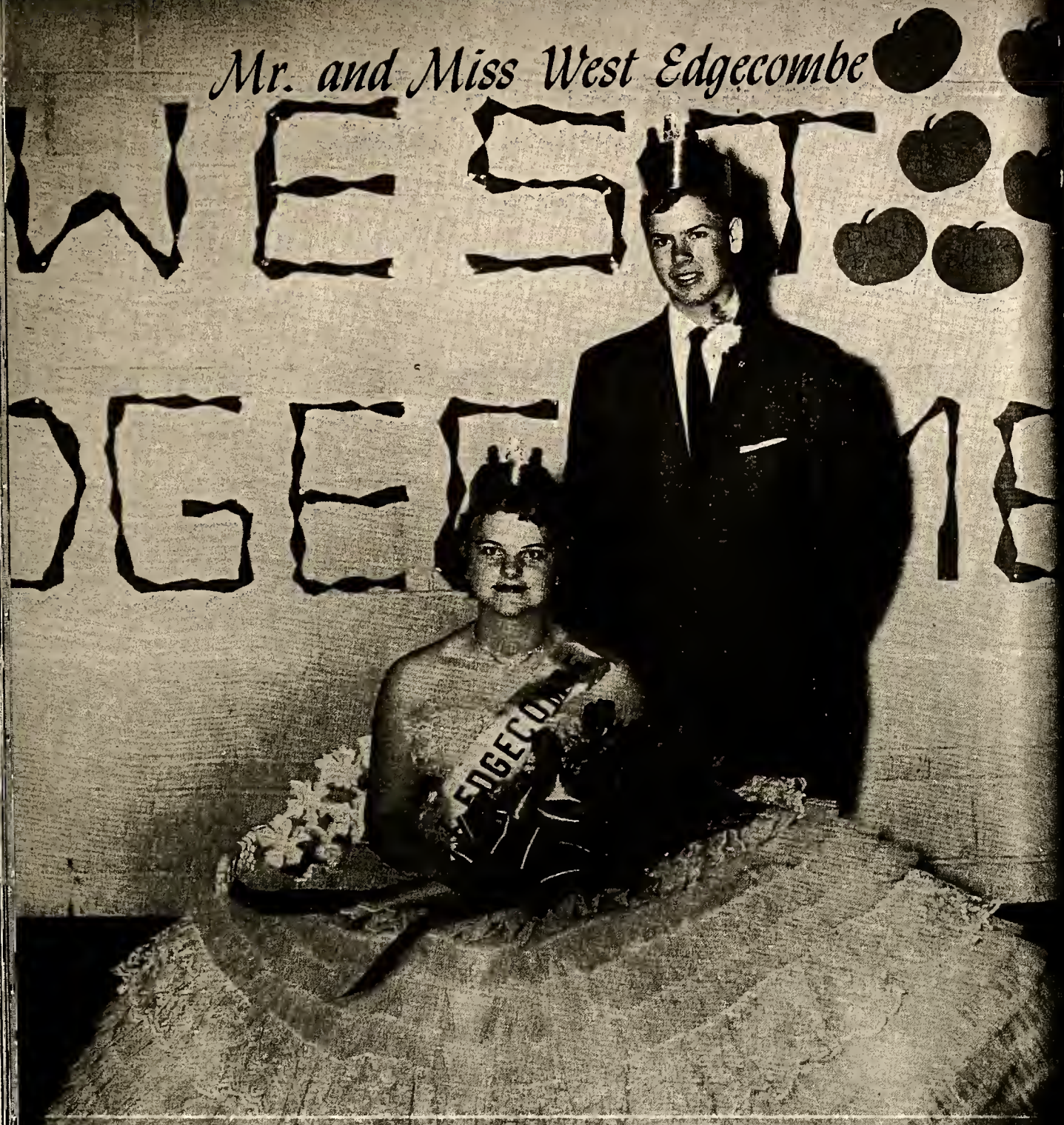

Clubs and Activities

Annual Staff

Editor

LOU MOORE

Business Manager

HOWARD BRAKE

Sponsor

LYNETTE MANGUM

We-Hi Staff

Editor

NORMA BRASWELL

Sponsor

LOUISIANNA HURDLE

Student Council

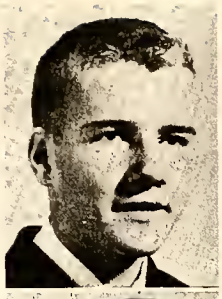

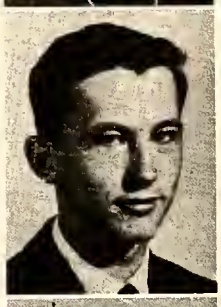

President - - - - - - - CHARLOTTE WILLIAMS

Vice President - - - - - - - - LINDA MOSELEY

Secretary - - - - - - - - - - - - PATSY DAVIS

President
CHARLOTTE WILLIAMS

Vice President
HOWARD BRAKE

Secretary-Treasurer
NORMA BRASWELL

Assistant Secretary
LINDA MOSELEY

The Be - ta and truth;

The Be - ta to youth.

CHORUS

Then let's stick to-geth there's no better plan.

Glee Club

Officers

Accompanists

VIRGINIA BRAKE

PATRICIA LYNCH

President
PATSY DAVIS

Vice President
BETTY JO HERRING

Secretary
JACKIE KINKEAD

Reporter
PATSY EDWARDS

Treasurer
DIANE EDMONDSON

4-H Club

Officers

President	Vice President	Secretary	Reporter	Song Leader	Recreational Leader
JACKIE LAMM	ELMER LEE TAYLOR	BARBARA WRENN	JEAN BRAKE	PATSY DAVIS	HENRY BRAKE

F. H. A.

Braswell Memorial Library
727 North Grace Street
Rocky Mount, NC 27804

Officers

President
VIRGINIA BRAKE

Vice President
JACKIE LAMM

Secretary
JANICE EVERETTE

Treasurer
JEAN BRAKE

Reporter
PAT LYNCH

Song Leader
PATSY DAVIS

Historian
ANN BATTS

Parliamentarian
PAT WEAVER

F. F. A.

President - - - - - - - - - - - GEORGE POWELL
Vice President - - - - - - - - GEORGE HERRON
Treasurer - - - - - - - - - - MERVIN JENKINS
Secretary - - - - - - - - -CONWAY CALHOUN
Reporter - - - - - - - - - - - - PHILIP BROWN
Sentinel - - - - - - - - - - - JIMMY MOSELEY
Advisor - - - - - - - - - - - - MR. LANGFORD

Science Club

Officers

President
FRANCES ROOKS

Vice President
ANN BATTS

Secretary
JANICE EVERETTE

Treasurer
HOWARD BRAKE

Reporter
CAROL DAVIS

Library Assistants

Piano Students

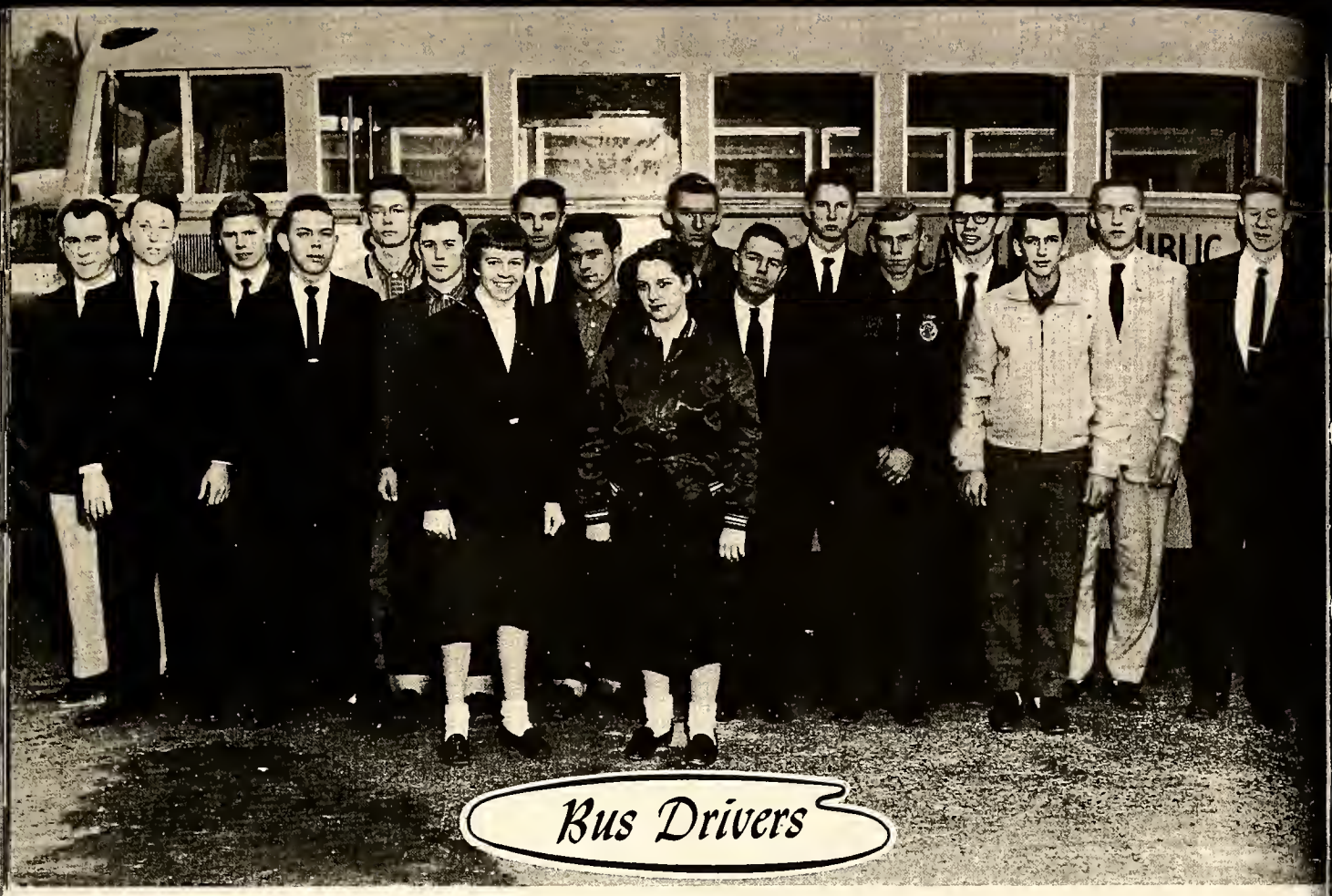

Bus Drivers

Scorekeepers

Chief - LOU MOORE

JACKIE LAMM

CAROL DAVIS

PATSY DAVIS

CLARA MILLWOOD

DOLORES PEARCE

BETTY HERRING

BETTY CRISP

JEANIE HUDSPETH

CAROL LUPER

FRANKIE SPEIGHT

JANICE EVERETTE

KAYE EVERETTE

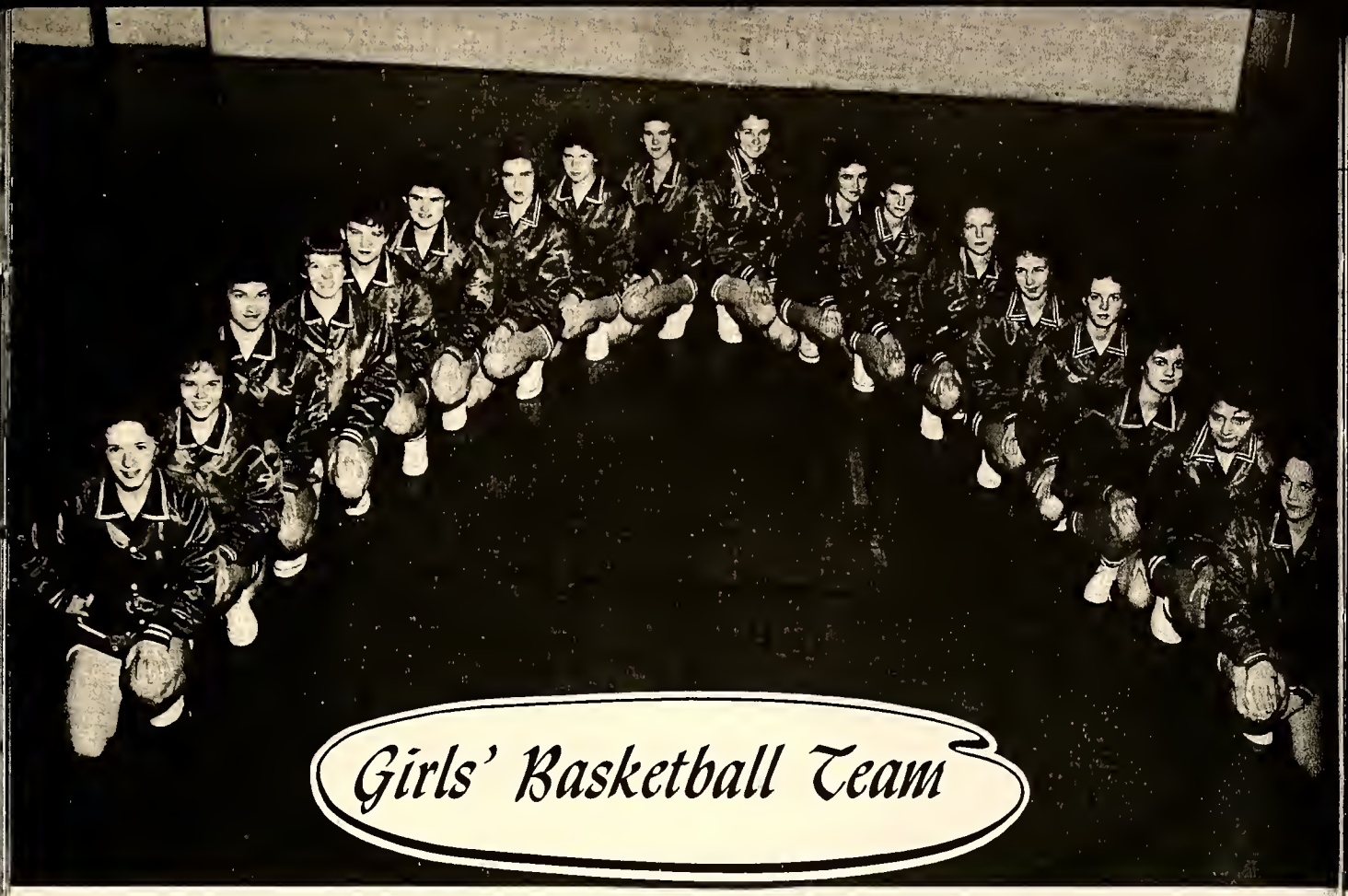

Girls' Basketball Team

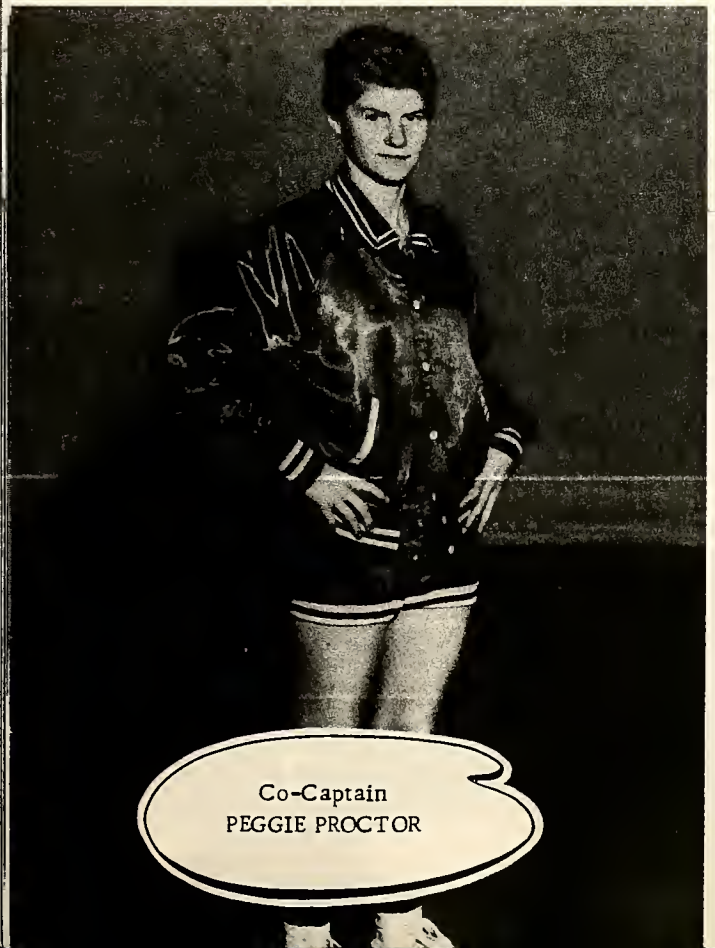

Co-Captain
PEGGIE PROCTOR

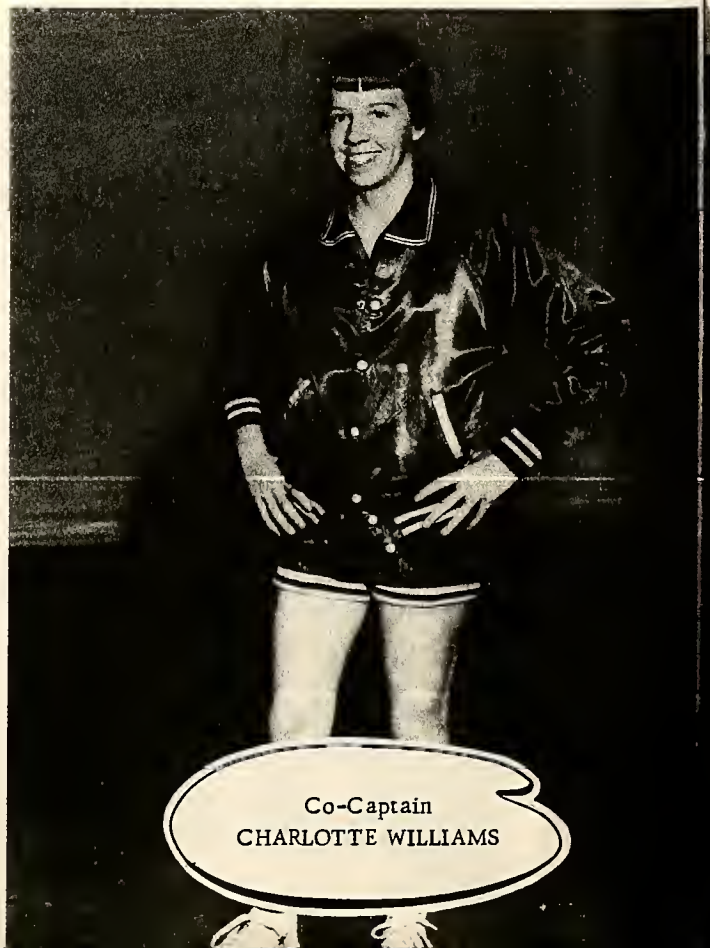

Co-Captain
CHARLOTTE WILLIAMS

Boys' Basketball Team

Co-Captain
POPE

Coach
BYRUM

Co-Captain
MOORE

1958 EDGECOMBE COUNTY CHAMPIONS

Coach Byrum

W.E. Wildcats

BRADLEY

MANAGERS

EDMONDSON

West Edgecombe	15	Benvenue	2
West Edgecombe	0	Benvenue	3
West Edgecombe	3	South Edgecombe	2
West Edgecombe	7	Red Oak	6
West Edgecombe	5	North Edgecombe	3
West Edgecombe	22	North Edgecombe	1
West Edgecombe	5	Woodland	1
West Edgecombe	3	Woodland	0
West Edgecombe	1	Gatesville	2

The West Edgecombe Wildcats, coached by Mr. Kelly Byrum, played nine games, winning seven while losing only two. The Wildcats beat Woodland 5-1 and 3-0 to win the District semi-finals. However, in the District finals, the Wildcats lost to Gatesville by a score of 2-1.

BRAKE

FLOOD

SCHULTZ

STOCKS

GURGANUS

IVEY

JOYNER

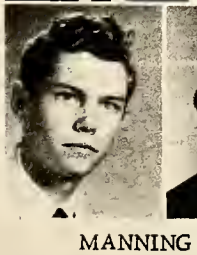

EVERETTE

STEIN

MOORE

JENKINS

POPE

LANGSTON

BRAKE

MANNING

PROCTOR

MANNING

WILLIAMS

STEIN

PROCTOR

WALTERS

Lunchroom Staff

Janitors and Maid

Advertisements

Telephone 2-6165

CITIZENS

SAVINGS AND LOAN ASSOCIATION

- Save Here -
123 Sunset Avenue
Rocky Mount, North Carolina

LARGE .....

OR 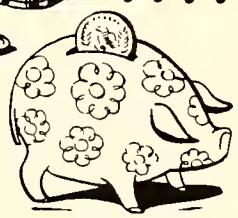

SMALL

WE WELCOME YOUR ACCOUNT

CITY INDUSTRIAL BANK

The Savings Bank Since 1928

Savings Accounts - Loans - Checking Accounts

Rocky Mount, North Carolina

Member of

Federal Deposit Insurance Corporation

COTTON BELT

INC.

Quality Bedding

Pinetops, North Carolina

Compliments of

WIMBERLEY AND GREGORY

"The Real Estate Center"

Insurance of All Kinds
Property Management
Real Estate Sales

Rocky Mount, North Carolina

Compliments of

A FRIEND

Congratulations, Seniors
of
1959

Congratulations, Seniors

EDGECOMBE

CASKET COMPANY

Pinetops, North Carolina

LINEN AND CRAFT CENTER

"Personally Yours With
Monograms"

209 South Main Street
Rocky Mount, North Carolina

MAY AND GORHAM

DRUG STORE

Phone 2-1127

Five Points in
Rocky Mount, North Carolina

Hardware - Building Material
Paint
Farm Supplies and Equipment
Guns and Ammunition
Household Furnishings
Artist Supplies - Picture Framing
GAY'S HARDWARE
122-124 South Howard Street
P. O. Box 928
Telephone 2-1482
Rocky Mount, North Carolina

ARNOLD L. ADAMS
WHOLESALE CO.

Flour, Groceries, Tobacco
Feed, Hosiery, Notions
Drugs, Etc.
"Look Ahead and Keep Ahead"
We Deliver
Dial 2-2185
803-05 Planters St.
Rocky Mount, North Carolina

TRAVIS DAVENPORT
200 Rose Street

Rocky Mount, North Carolina

"People Who Save Regularly

Have Money When They Need It"

PEOPLES BANK AND TRUST CO.

Pinetops, North Carolina

LEE
MOTOR CO., INC.

Telephone CE 6-4331

Elm City
North Carolina

PERRY
LUMBER CO., INC.
WHOLESALE LUMBER

"We Buy Standing Timber"

Telephone 2-6221
Sharpsburg, North Carolina

L. M. BACHELOR
FARM SUPPLIES

Sharpsburg
North Carolina

MEADOWBROOK
Sausage
Pure Pork Country Sausage

Phone 6-4875
Rocky Mount, North Carolina
W. AND M. DISTRIBUTING CO.

Transfer Moving

Local and Long Distance
Intrastate and Interstate Carries
I. C. C. -MC 78728
Cargoes Insured

For First Dependable Service
Dial TA3-2182

EVERETT
EXPRESS, INC.

Cedar Lane
Tarboro, North Carolina

Ambulance
Day Nite

CARLISLE
FUNERAL HOME

Mutual Burial Association

"We Go Anywhere at Anytime"

Phone
Day TA-33202
Night TA-33245

Tarboro, North Carolina

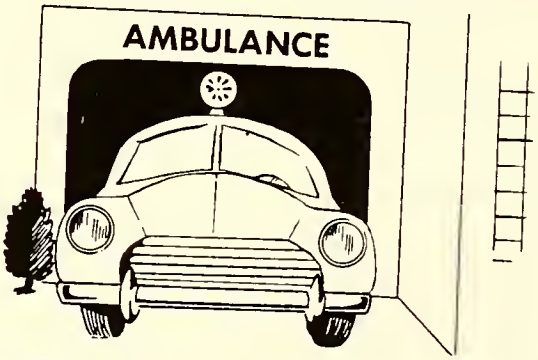

Compliments of

FENNER'S
WAREHOUSES

Rocky Mount, North Carolina

Compliments of

ADLER'S
INC.

"Quality Merchandise for
the Entire Family at
Reasonable Prices"

Latest

Fashions

230 Main Street

Rocky Mount, North Carolina

Compliments of

LONG

MANUFACTURING CO.

Makers of

Silent Flame Tobacco

Harvesters

L.P. Gas Tanks

Automatic Hay Balers

Tarboro, North Carolina

Phone TA-32126

GEORGE K. TAYLOR

GENERAL MERCHANDISE

Telephone
6-8816

Rocky Mount, North Carolina

W. L. DUNN

& SONS

HARDWARE

Building Materials
Farm Supplies

Pinetops, North Carolina

SERVICE

DRUG STORE

Pinetops

North Carolina

Dial 2-4114

B. H. TAYLOR DISTRIBUTING CO.

Petroleum SINCLAIR HC GASOLINE Products

Quality Products and
Dependable Service Since 1931
100 East Virginia Street
Rocky Mount, North Carolina

ELMO WILLIFORD

GENERAL MERCHANDISE

Route #1

Elm City, North Carolina

Phone 6-4676
Better Roofing

QUALITY ROOFING & SHEET METAL WORKS

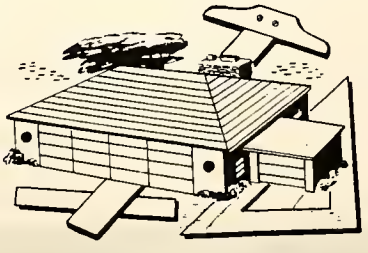

820
Planters Street

Rocky Mount
North Carolina

DOUG WATERS
Owner

TARBORO SAVINGS AND LOAN
ASSOCIATION

Home Loans and Savings

Safety of Your Investment Insured to $10,000.00

Tarboro, North Carolina

F. S. ROYSTER

MERCANTILE COMPANY

Royster 6 - Plant Food Fertilizer

Anhydrous Ammonia

Tarboro, North Carolina

EDMONDSON

INSURANCE AGENCY

Fire - Auto - Life - Hail

Phone 6-8575

372 North Church Street

Rocky Mount, North Carolina

Compliments of the

LUNCHEONETTE

Phone 6-9932

JOHN WILLIFORD, Proprietor

North Church Street Extension

Rocky Mount, North Carolina

SIMMONS & HARRIS

INC.

Insurance, Real Estate, and Rentals

Phone 6-5182

109 Tarboro Street

Rocky Mount, North Carolina

GENE & PAUL

GENERAL MERCHANDISE

Farm Supplies
Priddy Fertilizers
Paints - Hardware

1104 Cokey Road

Rocky Mount, North Carolina

DAIRY BAR

Teen-agers' Paradise

Welcome

Congratulations
Class of '59

HILL AND PROCTOR

147 South Washington St.

DAVIS BROTHERS

GENERAL MERCHANDISE

Hardware Feed

Rocky Mount, North Carolina

PROCTOR BROTHERS

Heavy and Fancy Groceries
Gas and Oil
Beef, Fresh Fish, and
Country Produce

Phone 6-6688
Cokey Road
Rocky Mount, North Carolina

Compliments of

GEHMAN'S

JEWELERS

Rocky Mount, North Carolina

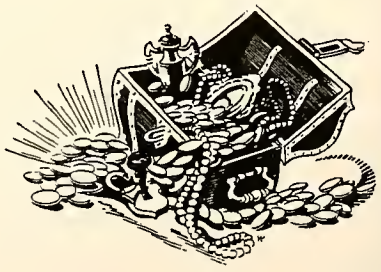

To the Graduates of 1959

Our Congratulations and Best Wishes

Our Members Are Equipped to Handle

All Your Automotive Sales and Service Requirements

ROCKY MOUNT

NEW CAR DEALERS ASSOCIATION

A-C MOTORS, INC.
Lincoln - Mercury

RAY BANDY'S
DeSoto - Plymouth

CADDELL MOTORS
Chrysler - Plymouth

FLAKE B. CHIPLEY, INC.
Edsel

DAVENPORT MOTOR CO.
Pontiac - Cadillac

JOHN VAN MOTORS, INC.
Oldsmobile

ALLEN MIMS, INC.
Ford

ROSE BUICK CO.
Buick

THOMAS FARRIS MOTORS
Rambler

BULLUCK AUTO SALES
Chevrolet

WHEELER-HERRING
TRUCK & TRACTOR CO.
International Trucks

PEOPLES
OIL CO.

Distributors

AMERICAN AMOCO GAS

"Our Fuel Makes
Warm Friends"

Rocky Mount, North Carolina
Phone 2-6131

Pinetops, North Carolina
Phone TA-79822

RESOLUTION

"He who resolves upon any great and good end, has, by that very resolution, sealed the chief barrier to it. He will find such resolution removing difficulties, searching out or making means, giving courage for despondency, and strength for weakness, and like the star, star to the wise of old, ever guiding him nearer and nearer to perfection." Tyron Edwards

Adequate Life Insurance Is Within
the Reach of Most of Us
M. R. ROBBINS
LIFE INSURANCE
N-A-L-U
"If You Don't Buy From Us, Buy Anyway"

EDGECOMBE
DRUG COMPANY, INC.
"The Prompt and Efficient Pharmacy"

Tarboro
North Carolina

Dial
TA-33257

HOWARD JOHNSON'S
RESTAURANT

Highway 301 North

"Landmark for Hungry Americans"

Rocky Mount, North Carolina

KNOX PORTER
LANDSCAPE AND NURSERY

Tarboro Highway

Rocky Mount, North Carolina

IMPERIAL
CLEANERS

Dial 2-5821

Personalized Service
by ED STRANGE

573 North Raleigh Street
Rocky Mount, North Carolina

TULLOS
TRACTOR CO., INC.

John Deere

Rocky Mount
North Carolina

ROCKY MOUNT
LAUNDRY
AND
DRY CLEANERS, INC.

Dial 6-7158

223 South Washington Street

Rocky Mount, North Carolina

PLANTERS
TIRE RECAPPERS

E. B. FULFORD, Mgr.

Vulcanizing and Recapping

Phone 2-6220

925 Cokey Road
Rocky Mount, North Carolina

WORKS
WAREHOUSE
- Sales Managers -
R. J. WORKS, R. J. WORKS, JR.
A. B. (ROY) RAYNOR
Phone 6-5229
We Appreciate Our Customers
Rocky Mount, North Carolina

Compliments of

WILLARD E. BATTS, Pres.

POLICY HOLDERS AGENCY INC.

115 North Main Street

Phone 6-7312

Rocky Mount, North Carolina

Compliments of

MURPHY-JENKINS

& CO.

Gas Oil

Tarboro, North Carolina

J. A. THARRINGTON & SONS

Manufacturers of

Tobacco Curers and Heaters

Dial 6-6672 or 6-6519

Rocky Mount, North Carolina

STALLINGS

OIL & COAL COMPANY

Gasoline - Kerosene - Oil - Coal

Tires - Batteries - Accessories

Telephone 6-6184 816 Ricks St.

Rocky Mount, North Carolina

ROBERSON & DUPREE

"Tarboro's Leading

Shoe Store"

Tarboro, North Carolina

WCPS

760 on Your A. M. Dial

104.3 on Your F. M. Dial

Tarboro, N. C.

"Your Coastal Plains Station"

Compliments of

TARBORO

LIVESTOCK MARKET, INC.

Daily Buying Station

Tarboro, North Carolina

Dial TA-33404

MARIGOLD
SERVICE STATION

Automatic Car Laundry
Gas - Oil - Lubrication
Firestone Batteries and Tires
Road Service Dial 2-2839

H. C. WORRELL, Owner

Marigold and Washington Streets
Rocky Mount, North Carolina

Compliments of

TARBORO
PRINTING COMPANY

Tarboro, North Carolina

W. S. CLARK & SONS, INC.

"Everything for Everybody"

Tarboro, North Carolina

BLUE BIRD TAXI CO.

24 Hour Service
Radio Dispatch

309 South Main Street

Rocky Mount, North Carolina

Compliments of

TOWN AND COUNTRY
GAS CO.

L. P. Bulk and Bottled

Gas

CAROLINA
TIRE COMPANY

JOHN H. POWELL
Proprietor

Tires, Tubes, Vulcanizing
Recapping

Phone 2-2267
625 South Washington Street
Rocky Mount, North Carolina

Congratulations to

W. E. Seniors of

1959

MIZELL'S
MEN STORE
"Finest Men's Clothing"
Tarboro, North Carolina

Compliments of

SEARS
ROEBUCK AND CO.

SEARS
ROEBUCK AND CO.

VARNELL'S

FLOWER SHOP

"Flowers for Every Occasion"

1304 Cokey Rd.

Phone 6-8717

We Wire Flowers

FRANK WILSON

AGENCY

Save Up to 20% on Your Auto

Fire and Farm Insurance

Short Building

Rocky Mount, North Carolina

W. C. ADAMS, JR.

GENERAL MERCHANDISE

GAS

Poultry - Meats

Old Wilson Road

Rocky Mount, North Carolina

Compliments of

T. A. BURGESS

ATTORNEY-AT-LAW

Rocky Mount, North Carolina

Telephone

2-4108 - 2-4109

NORTH STATE MOTOR LINES INC.

Interstate and Intrastate Hauling

HADLEY BRYAN, President

P. O. Box 353

Rocky Mount, North Carolina

PRIDGEN

TIRE CO.

Retreading - 6 Hr. Service

Vulcanizing

900 North Church Street

Rocky Mount, North Carolina

Compliments of

VERTON'S

AR-B-CUE

REX

JEWELERS

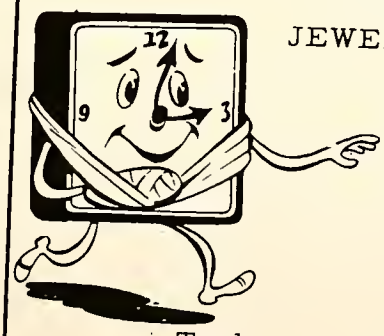

"Watch Repairing a Specialty"

Tarboro, North Carolina

SOUTHERN MATTRESS
MFG. CO.
W. RUFUS JOYNER, Owner
Mattress and Box Springs
Foam-Rubber Sets
Rebuilding
Dr. Eagles-Spine-O-Pedic Form
Mattresses - Innersprings
917 Norfolk Street
Phone 6-6511
Rocky Mount, North Carolina

J. E. JOYNER, JR.
LESLIE O. WICKHAM
Agents
NATIONWIDE
INSURANCE
Life - Fire - Auto
F-C-X Store
Tarboro, North Carolina

GURGANUS BROS.
SUPER MARKET

"Dependable Quality -
Everyday Low Prices"

Fairview Road
Rocky Mount, North Carolina

Compliments of
EDGECOMBE
HOMESTEAD
AND
LOAN ASSOCIATION
Tarboro, North Carolina
Established 1889

J. W. FORBES
AGENCY, INC.
General Insurance
Phone Ta 2514
"If You Tell the Truth You
Don't Have to Remember
Anything"
J. W. FORBES
C. M. THOMAS
Tarboro, North Carolina

R. A. LINDSAY
& COMPANY, INC.

"Insurance of Every
Description"

Tarboro, North Carolina

BROWN BROTHERS
Peanuts Fertilizers
Soybeans
JOHN W. BROWN
CLARENCE BROWN

Phone Ta-33310
Tarboro, North Carolina

TOWER
DRIVE-IN
THEATRE

Wrecks Rebuilt

LEON'S

BODY & PAINT SHOP

Dial 2-6780

All Work Guaranteed

Cokey Road

Rocky Mount, North Carolina

WOOTEN'S

SUPER MARKET

"Serving the Nicest People on Earth - Our Customers"

701 Branch Street

Rocky Mount, North Carolina

A. C. MOTORS

INC.

"Clean Used Cars and Best in New"

Your Authorized

Lincoln - Mercury Dealer

Rocky Mount, North Carolina

DAUGHTRIDGE SERVICE STATION

JASPER LEE PROCTOR, Prop.

PURE

Gas, Oil, Tires, Tubes, Battery Service, and Accessories

1100 Cokey Road

Road Service Phone 6-5807

Rocky Mount, North Carolina

Compliments of

ROCKY MOUNT

FCX SERVICE

Feed - Seed - Fertilizer - Farm Supplies

Electrical Appliances

South Church Street Extension

Next to Lancaster's Stockyard

No. 2

Rocky Mount, North Carolina

Compliments of

CENTRAL

BUILDING DISTRIBUTORS

"A Complete Line of Building Material"

Phone 6-8809

106 West Bassett Street

Rocky Mount, North Carolina

WILKINSON, BULLUCK &
COMPANY

Rocky Mount's Oldest
Insurance Agency

Rocky Mount, North Carolina

I. W. ROSE
DRUG CO.

Phone 6-7111 Rocky Mount, N. C.

Complete
Prescription
Service

Compliments of

DOMESTIC
ELECTRIC SERVICE

Serving Edgecombe, Nash, and Wilson Counties

Dial 6-5855 Rocky Mount, North Carolina

PENNEY'S
ALWAYS FIRST QUALITY!

Rocky Mount, North Carolina

Compliments of

ALMAND'S
DRUG COMPANY

Compliments of

DAUGHTRIDGE
OIL COMPANY

"Be Sure With Pure"

Rocky Mount, North Carolina

THE PURE OIL
PURE
COMPANY, U.S.A.

Compliments of

G. E. GOFF AND SONS

Staple Groceries - Gas
Oil - Hardware - Soft Drinks

R.F.D. 2
Rocky Mount, North Carolina
Phone 6-9794

RED'S
PLACE

General Merchandise

J. B. PITT

Phone 2-3411

Rocky Mount, North Carolina

Compliments of

SKY-VUE

DRIVE-IN

Tarboro Highway

Rocky Mount, North Carolina

FARMER'S
WAREHOUSE

Rocky Mount

North Carolina

SAM PITT
GENERAL MERCHANDISE

Poultry - Meats - Gas - Oil

Phone 2-4512

1320 Cokey Road Extension

Rocky Mount, North Carolina

HENRY (PECK) BRADLEY'S
GARAGE

Tractor, Truck, and Auto Repairs

Route 2

Pinetops Hwy.

Phone 6-8839

HAYES
CASH GROCERY

Groceries - Fresh Meats
and Produce

Falls Road Dial 2-1791

Rocky Mount, North Carolina

CAROLINA
OFFICE EQUIPMENT CO.

Since 1921

Have You Tried the New
"Golden Touch" UNDERWOOD?

Tip Top Bakers

WARD
BAKING COMPANY

Phone 2-2148

1912 South Church Street

Rocky Mount, North Carolina

Rocky Mount
North Carolina

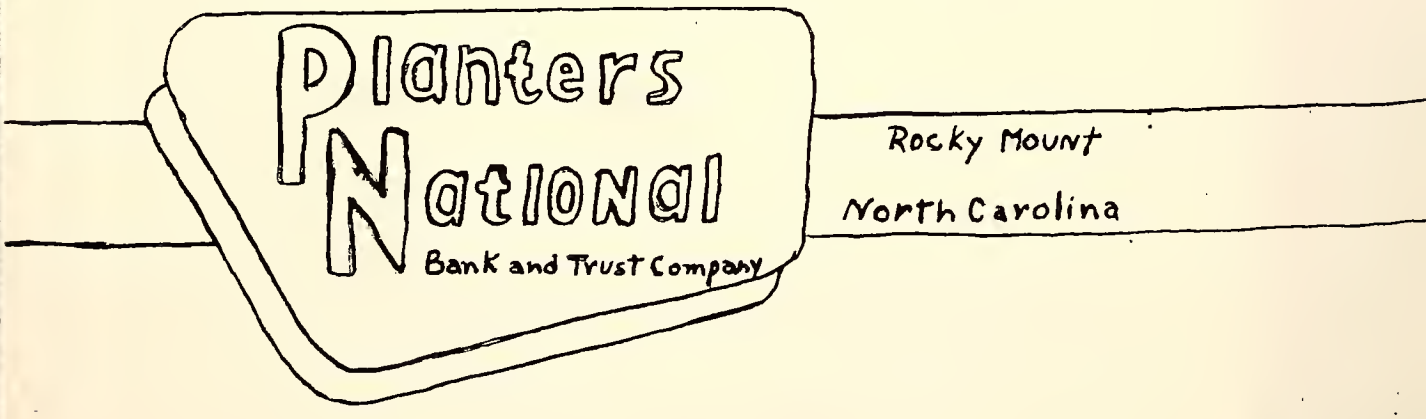

Member Federal Deposit Insurance Corporation

Member Federal Reserve System

To Serve You Now . . .

and in the Future

LEE
OIL CO.

740 Planters St.

Richfield Oil Products

Rocky Mount, N. C.

J. D. BARKLEY
GENERAL MERCHANDISE

Groceries - Hardware

Sharpsburg, North Carolina

Trim Trad
Shoes For Women

MEBANE SHOE CO.

132 S. Main St.
Rocky Mount, N. C.

"Quality Shoes for the Family"

Used Cars
With Many
Unused Miles

P & Y

MOTOR SALES

E. L. YODER

Phone 6-8950
Sharpsburg, North Carolina

Graduate to Greater

Food Savings at

Your Friendly

COLONIAL STORES

Rocky Mount, North Carolina

W. C. REID
AND COMPANY

Organs - Band Instruments
Hi-Fi's - Pianos
Records

Rocky Mount, North Carolina

Telephone 2-6202

ROCKY MOUNT

AWNING & TENT CO.

Manufacturers of
Metal and Canvas Awnings
Storm Doors and Windows
South Church Street Ext.
Rocky Mount, North Carolina

Compliments of

Rosenbloom - Levy
ROCKY MOUNT

EDGECOMBE

BEAUTY SHOP

Fairview Park

Tarboro, North Carolina

Air Conditioned

"Dial TA3-4646 for the Most"

J. REESE JACKSON GROCERY

Fancy Groceries - Meats - Gas - Oil

3 Miles From Rocky Mount on

Tarboro Highway

Phone 2-2004

Rocky Mount, North Carolina

PERNELL'S

UPHOLSTERY SHOP

All Work Guaranteed

Sunset Avenue Extension

Free Estimates

TV-RADIO HOSPITAL

Cunningham and Marks

Walnut Shopping Center

Dial 2-2972

Rocky Mount, North Carolina

Compliments

of

RADIO STATION

WEED

5,000 Watts Day - 1,000 Watts Night

1390 KC.

Rocky Mount, North Carolina

NATIONWIDE INSURANCE CO.

Auto - Fire - Life - Hospital
Accident and Health - Hail -
Mortgage
649 South Church St.
Phone 2-6079
Rocky Mount, North Carolina
Agents
ROBIE BARBEE AND
JAMES THOMPSON

MOSLEY'S
SHADY LAKE MOTEL
60 Outstanding Modern Units
Adjoining Howard Johnson's
and Rio Restaurant
MR. AND MRS. LEON R. MOSLEY
Res. Owners and Mgrs.
U.S. 301-301A
1 Mile North of
Rocky Mount, North Carolina
Phone 6-7195 for Reservations

MOTOR BEARINGS AND PARTS
COMPANY, INC.

Jobber of Standard Brands
of Replacement Parts

Phone 6-7105
223 South Main Street
Rocky Mount, North Carolina

Compliments of

MANGUM'S
WAREHOUSE

Rocky Mount, North Carolina

DILLON
SUPPLY COMPANY

Industrial Supplies

Dial 2-2161
348 Washington Street
Rocky Mount, North Carolina

SECURITY
NATIONAL
BANK

Tarboro, North Carolina

"Only National Bank in
Edgecombe County"

Member FDIC

Phone TA-33185 - 33186

SMITH
TOBACCO WAREHOUSE

No. 1 - 208 North Church Street
Phone 23626
No. 2 - 1515 South Church Street
Phone 6-4178

Rocky Mount, North Carolina

ROCKY MOUNT
MACHINE WORKS

Electric and Acetylene
Welding

Rocky Mount, North Carolina

Compliments of

W. G. CLARK

Tarboro, North Carolina

Compliments of

PLANTERS

TOBACCO WAREHOUSE

Rocky Mount, North Carolina

Train Quickly

Inexpensively for

A Position in Business

* Secretarial
* Accounting
* Business Administration

CAROLINA SCHOOL OF COMMERCE

121 North Main St. Telephone 2-6317 Rocky Mount, N. C.

HART

COTTON MILL

St. James Street
Tarboro, North Carolina

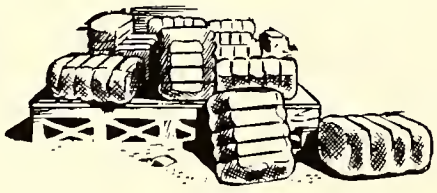

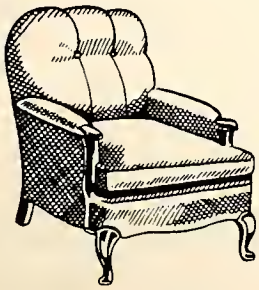

MONTGOMERY WARD

& CO.

140 North Main Street

Rocky Mount, North Carolina

Our Service Is Known Nationwide

Congratulations
Class of '59

Belk-Tyler's

Rocky Mount's Largest

Department Store

B. & M.

CHEVROLET CO., INC.

Authorized Dealer
Chevrolet - Oldsmobile
Sales and Service

Phone TA-33145

Tarboro, North Carolina

CITIZEN'S

COAL & SUPPLY COMPANY

Quality Coals and Building
Materials

P. O. Box 1008
1017 Cokey Road
Phone 6-8816
Rocky Mount, North Carolina

H. H. WEEKS

SEED & FEED STORE

Pets and Supplies
Field and Garden Seed
Poultry Supplies - Hardware

Dial 6-7316 219 Tarboro St.
(Across From P. O.)
Rocky Mount, North Carolina

BELK TYLER'S

OF TARBORO

Congratulates the
West Edgecombe

Seniors
of
1959

MARROW-PITT

HARDWARE CO., INC.

Phone TA-33127

Tarboro, North Carolina

TELEVISION CENTER
114 South Washington Street
Dial 6-7777
RADIO SERVICE SHOP
Television Sales and Service
112 South Washington Street
Dial 6-8350
Zenith - RCA - G. E.
WALTER MEARS, JESSE BROWN
Rocky Mount, North Carolina
We Service All Makes

PILGRIM

LAUNDRY

Sanitone Dry Cleaning

Tarboro, North Carolina

ROCKY MOUNT

MILLS

Established 1818

Riverside Tobacco Twine

Rocky Mount, North Carolina

EDGECOMBE BANK AND TRUST

Tarboro Oak City

Compliments of

TARBORO

FROZEN FOOD LOCKERS

Tarboro, North Carolina

PURE SERVICE CENTER

RUSSELL (IKE) DENTON
Corner of Church Street and Falls Road
Be Sure With Pure

THE PURE OIL PURE COMPANY, U.S.A.

Phone 6-4615

Rocky Mount, North Carolina

HOLBROOK
MOTOR COMPANY

607 South Church Street

Rocky Mount, North Carolina

Telephone 2-6173

PLANTERS
COTTON OIL
AND
FERTILIZER
COMPANY

Rocky Mount
North Carolina

TARBORO
TOBACCO MARKET

Congratulations to the Seniors

of West Edgecombe High School

Upon Their Very Fine Record

THE CLARK WAREHOUSES THE VICTORY WAREHOUSES

THE FARMERS WAREHOUSES

JOYNER
OIL COMPANY

Distributors of Shell Oil Products

Rocky Mount, North Carolina

Shell Plus Service

CENTER
NEWSSTAND

"News Center"

Opposite
Center Theater
Rocky Mount, North Carolina

Compliments of
A. HICKS AGENCY
Insurance - Real Estate
(Sales Agents for New Homes in West Ridge)
A. HICKS THOMAS W. HICKS
132 Sunset Avenue
Rocky Mount, North Carolina

ROBERT'S
JEWELRY CO.

Gifts for All Occasions

"Your Friendly Jeweler"

Tarboro, North Carolina

THOMPSON
PHARMACY

Rocky Mount, North Carolina

"Protect What You Have"

LESLIE W. SHOOK
LENOIR G. SHOOK

Insurance of All Kinds

Howard Building

Tarboro, North Carolina

Compliments of

WOOTEN'S
BARBECUE

Tarboro, North Carolina

Congratulations, Seniors

GENERAL
PLYWOOD
CORPORATION

Tarboro, North Carolina

Congratulations, Seniors!

JOHNSON
FUNERAL HOME

Rocky Mount, North Carolina
Nashville Highway
Phone 6-5135

GARDNER'S
Velvet
ICE CREAM

GARDNER'S

VELVET DAIRY PRODUCTS, INC.

Nutritious Dairy Products
Velvet Ice Cream
Homogenized Milk

Rocky Mount - Wilson - Dunn - Goldsboro - Murfreesboro

They Go
Together

Compliments
of
COCA-COLA
BOTTLING
COMPANY

DAVID HILL'S

SUPERMARKET

1508 Cokey Road Extension

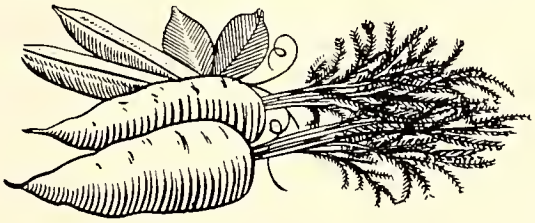

Ask for Edgemont
Ham - Bacon - Franks
at

PEACOCK

MEAT COMPANY

Phone 6-5174
Sherrod Street
Rocky Mount, North Carolina

WORSLEY-BROOKS

INC.

Men's Clothing and Furnishings
127 South Main Street

Rocky
Mount

North
Carolina

SOUTH END TEXACO STATION

GEORGE WORRELL, Manager

Oil
Gas
Tires

Batteries
Greasing
Washing

South Church Street

Rocky Mount, North Carolina

Compliments

of

JOSH BULLUCK'S

BARBECUE

YOUTH SHOP

213-223 South Main Street

Rocky Mount, North Carolina

CAMPUS SHOP

JUST FOR TEENS - JUNIORS

Compliments of

HOME FINANCE COMPANY

Auto Financing
Refinancing
Loans

715 Walnut Shopping Center
Rocky Mount, North Carolina

Compliments of

DRUMMOND'S

FLORIST

119 North Main Street

Rocky Mount, North Carolina

DANIEL'S

INC.

"The Shopping Center"
for
Women and Junior Misses

108 South Main Street
Rocky Mount, North Carolina

Compliments of

FIRST FEDERAL
SAVINGS AND LOAN
ASSOCIATION

116 South Franklin Street

Rocky Mount, North Carolina

Insured Savings
Mortgage Loans

Congratulations, Class of 1959

BULLUCK'S

SERVICE STATION

West Edgecombe

OAKWOOD PARK

Sundries

Fountain Service

Toys - Gifts

JOE H. BARRETT

Fairview Road
Rocky Mount, North Carolina

MUNN, GRIFFIN AND COMPANY
INC.

Wholesale

Fruits, Produce and

Confectioneries

Rocky Mount, North Carolina

SERVICE - SALES, INC.

GMC · GASOLINE · DIESEL · TRUCKS

Hwy. 301-A North

Phone 6-7166

Rocky Mount, North Carolina

Compliments of

COBB'S

MOTEL

Highway 301 North

Phone 6-8112

YELVERTON

COAL & OIL CO.

Fuel Oil

Coal

Gasoline

Motor Oils
Tanks

Rocky Mount, North Carolina
Dial 6-8230

Compliments of

WHITEHURST

Nu Flash

Dealer

Gas

Oil

Our Best Wishes to the
1959
Graduates
and
All the Members of
West Edgecombe School

EASLEY

WAREHOUSE COMPANY
Rocky Mount, North Carolina

ALLEN BARBEE
Spring Hope, North Carolina

District Representative
for

HERFF-JONES

COMPANY

Manufacturing Jewelers and Stationers

ROCKY MOUNT

MILLS

Established 1818

Carded Cotton Yarns

Rocky Mount, North Carolina

DAUGHTRIDGE

GENERAL MERCHANDISE
Groceries - Meats

Sherwin-Williams Paints

1522 South Church Street

Phone 23569

T. E. TURNER

PLUMBING CO.

State License No. 1534

Route 2 Rocky Mount, N. C.

Phone 2-4490

TARBORO

OIL CO.

Wholesale

Motor Fuels

Phone TA 3-3450

Tarboro, N. C.

Compliments of

HURDLE'S

GROCERY

Sharpsburg, North Carolina

BOOSTERS

H. L. OWEN
GUP'S SMOKE SHOP
DANIEL'S BARBER SHOP
R. L. WHITEHURST
MARIE'S GRILL
EAGLES' CHIROPRACTIC CLINIC
WIGGINS' LAKE
WILLIAM L. SELLERS
H. E. BELL
COBB AND KITTRELL
LUCY SUMMERLIN
G. T. WEAVER LUMBER CO.
ROBBINS' GROCERY
PIKE'S FRUIT PLANTATION
SUTTON TILE CO.
BULLUCK'S FURNITURE CO.
WALNUT SODA SHOP
SULLIVAN'S TIRE CENTER
MARTIN'S AUTO AND SUPPLY
SAWYER'S GROCERY
ROSENBAUM'S, INC.
TARBORO STREET MOBILE STATION
EDGEMONT BARBER SHOP
FISHER RADIO AND TV
ROCKY MOUNT BODY AND PAINT
GRIFFIN'S TEXACO STATION
WADES "66" SERVICE
ROCKY MOUNT FEED MILL
A FRIEND

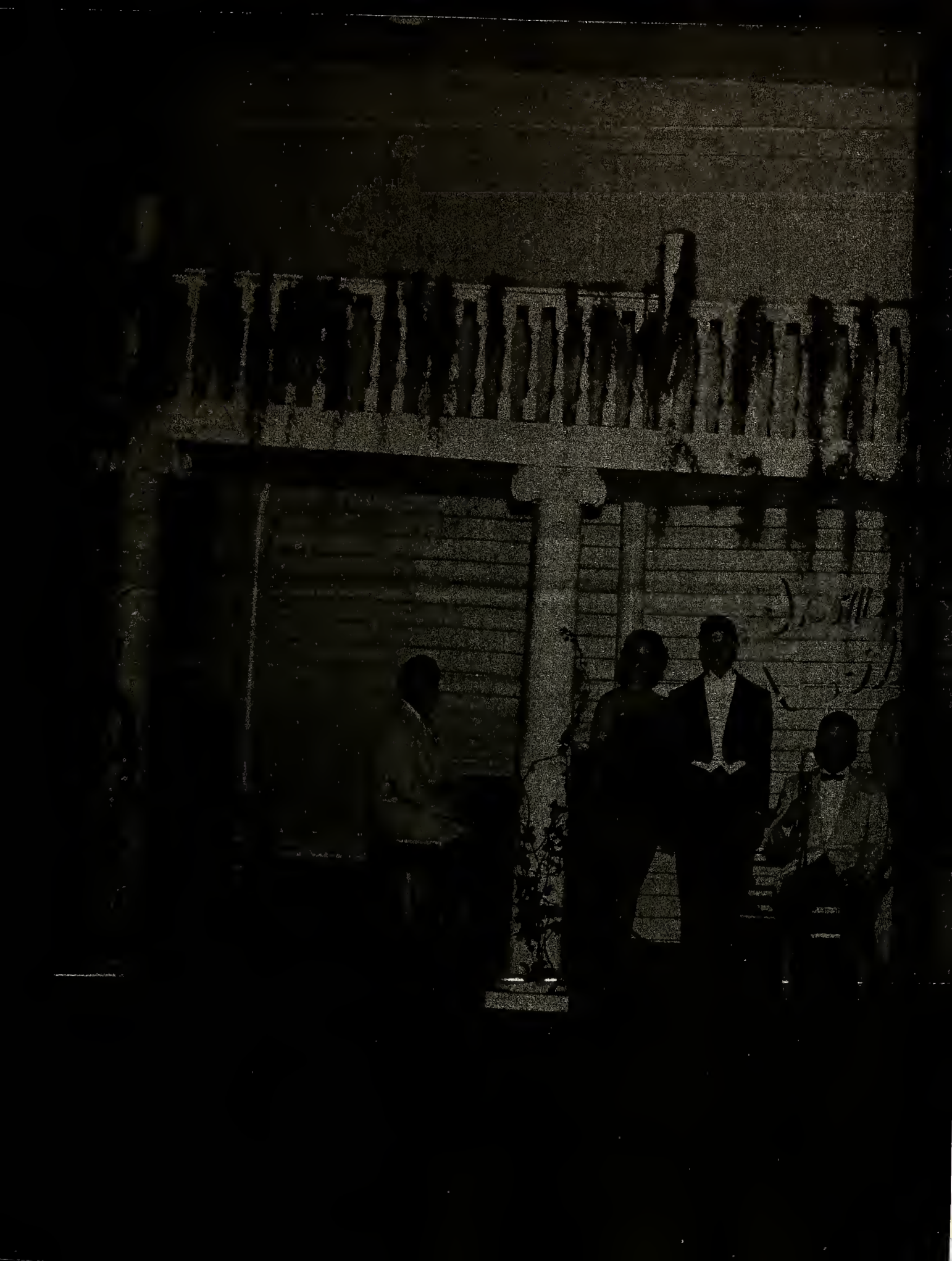

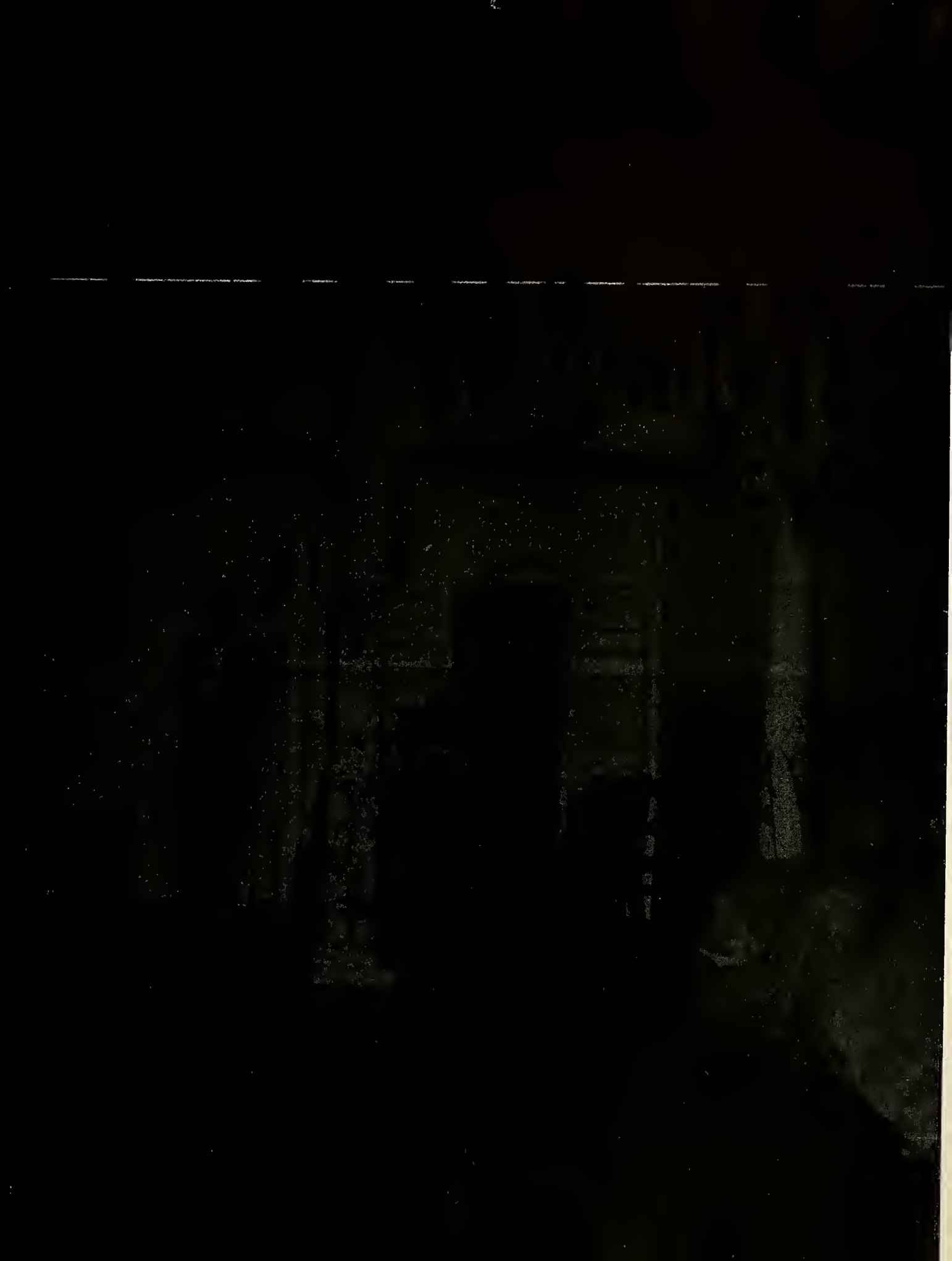

114 A4 M 659
11/06/06 168425 K

BRASWELL MEMORIAL LIB
5401 9100 218 719 8